WEATHER SYNOPSIS

The barometer remains high on the Coast, and fine, warm weather prevails over this province. Moderately warm weather continues in the Prairies.

The Daily Colonist.

(ESTABLISHED 1858)

COLONIST TELEPHONES

Advertising	11
Business Office	11
Circulation	13
Job Printing	397
Editorial Rooms	80
Editor	2111

NO. 127—SEVENTIETH YEAR | VICTORIA BRITISH COLUMBIA, TUESDAY, MAY 8, 1928 | TWENTY-FOUR PAGES

PRINCE CAROL MUST DEPART FROM BRITAIN

Government Decides to Request Rumanian Ex-Heir to Leave Country—Officials Hold Conference

MANIFESTO ISSUED IS PROBABLE CAUSE

Cannot Use British Territory as Centre of Intrigue Against Friendly Foreign Government

LONDON, May 8.—The London Mail today says that the British Government has decided to ask Prince Carol of Rumania to leave England. The Prince had been visiting at a country estate in Surrey for the past week.

Carol yesterday admitted responsibility for a manifesto printed in London which declared that he awaited only a call from Rumania to assume its throne in place of his young son, King Michael. In an earlier edition the newspaper had said that the British Government had warned Prince Carol that he must abstain from intrigue while in this country.

Late editions of other London morning newspapers also said that the British Government had decided to request Carol to leave the country.

POLICE OFFICIALS SENT

The Mail says that this decision was reached after a conference between officials of the Foreign Office and Home Office. A Scotland Yard officer was sent to Godstone, where the Prince was visiting, but found Carol was attending a moving picture performance in London.

Later, the newspaper says, Sir Wyndham Childs, assistant commissioner of the Metropolitan police, and two other high police officers motored to Godstone. The Prince returned at midnight and saw the officers.

The Mail quotes the Prince as saying afterward that he was surprised that the Government had disapproved of his activities here.

The action upon which the British Government has decided, according to the newspaper, would be in accordance when a foreigner has used British territory as the centre for intrigues against a friendly government. That is what Carol and his advisers are accused of doing in their manifesto.

SKELETONS FOUND OF MEN KILLED IN 1812

BUFFALO, May 7.—Workmen digging at Old Fort Erie, Ont., today uncovered the skeletons of three British soldiers and an Indian who fell during the American siege of the fort in the war of 1812. Fragments of a shell and the position of the skeletons indicated that the four had been buried by the missile that killed them. The skeletons were huddled together face downward about two feet below the surface.

From the Colonist Tower

Tuesday, May 8

129th Day, 1928

THE WEATHER

Victoria and Vicinity: Light to moderate winds, partly cloudy, not much change in temperature.

Sun Rises: 4:44 o'clock.
Sun Sets: 7:34 o'clock.

High Tide: 2:06 a.m., 8.8 feet.
Low Tide: 11:49 a.m., 1.6 feet.

Sports

Bill Mehlhorn leads qualifiers in first round of British open. Four Englishmen tie for second place. Compston, Mitchell and Hagen well up.
Sons of Canada take free-hitting opening senior ball game from Eagles.
Homers help Yankees makes clean sweep of series with Chicago White Sox. Athletics and N.Y. Giants win.
Bob Morrison sets new amateur course record at Uplands in winning qualifying round.
Surprises feature first rounds of match play at Colwood links.
W. Wills and N. Wallace reach final at Macauley Point.
Windsor takes six-point lead on U.B.C. in Dominion hoop playoff.
Commercial Grads retain ladies' championship by defeating U.B.C. girls in final game.

The News

Local and Provincial—
Managing director of John Brown & Company visits city.
Increase of three mills in tax rate recommended by Finance Committee.
Kennedy Lake to be surveyed for power purposes.
Saanich Board of Trade asked to support two new links on Peninsula Road.
City sells $20,000 worth of reverted land.
Establishment of branch piano factory here almost certain.
Mayor going South to press deal for reverted lands.
R.C.M.P. patrol vessel for Western Arctic launched at North Vancouver.

Dominion, Imperial and Foreign—
Severe fighting resumed between Japanese and Nationalists.
Government requests Prince Carol to leave Great Britain.
Queen of Yukon plane badly wrecked.
Ottawa fight over naturalization law continues.

Kennedy Lake To Be Surveyed For Power Plan

The water powers of Kennedy Lake, which empties into Tofino Inlet from Kennedy River, are tempting the operation of a pulp mill on the West Coast. Surveys are being made to ascertain the potential water power available for manufacturing purposes. Identity of the interests concerned has not yet been disclosed.

The interest taken in the water powers of Vancouver Island, as evinced by the proposed developments at Nimpkish Lake, Campbell River, Stamp Falls and Kennedy Lake should result in accelerating hydro-electric power development. Only two large power developments have yet taken place on the Island, at Jordan River and the Puntledge River.

Kennedy Lake has an area of twenty-four square miles.

MINISTER TO DECIDE; NOT LAW COURTS

Hard Fought Conflict on Amendment to Naturalization Law Continues in Ottawa Parliament

EXPLANATION OF PURPOSE GIVEN

OTTAWA, May 7.—The Government bill to amend the Naturalization Act passed another weary day in the House, although a day with its lively moments. Conservatives, as on previous occasions, stressed their objections to the measure. The purpose of the bill is to do away with reference to the courts in applications for naturalization. At adjournment the bill was still before the House. Merely technical "progress" was reported.

Hon. Ferdinand Rinfret, Secretary of State, explained that the amendment was drawn up in order to bring the Canadian act into conformity with practice throughout the British Empire and to invest in the Secretary of State full discretion with regard to granting or refusing naturalization papers.

PURPOSE OF CHANGE

At present the Secretary of State could only pass on naturalization where such had been favorably reviewed by a court of law. The intention of the bill was to invest in the secretary full discretionary power irrespective of whether an application for naturalization had been favorably or unfavorably passed on in court.

Mr. Bennett read a section of the present act to show that the granting of a certificate of nationalization to any alien was in the absolute discretion of ministers, who may, with or without any reason, grant or withhold any certificate. That section, he declared, was not touched by the proposed amendment.

ORIENTALS

J. A. Clark, Conservative, Vancouver-Burrard, asked if the Secretary of State would have discretion to grant certificates to Orientals.

That was a side issue, replied Mr. Rinfret. It was better to have a general policy administered by the Government department respecting Oriental naturalization than to have conflicting decisions by judges.

"We prefer the judiciary to this government," added General Clark.

Several questions were addressed to the Secretary of State until the Prime Minister arose to protest.

Mr. King said that Mr. Rinfret had been continuously interrupted and it was clear that "the Opposition was unwilling to let the minister make a clear statement."

"We resent that greatly," said Mr. Bennett, who was on his feet quickly. The Prime Minister's charge was unfounded in fact. The minister had moved the second reading of the bill on April 30, and had been given four columns of "Hansard, without interruption."

CANTEEN FUND ACT IS PASSED

Provincial Boards of Trustees to Supervise Distribution of Amount on Hand

OTTAWA, May 7.—The Canteen Funds Act passed its third reading in the House of Comons today, being piloted through all its stages by Hon. J. L. Ralston, Minister of National Defence.

The bill provides that the canteen fund which was accumulated by the C.E.F. during the war, and is now in the custody of the Receiver-General, shall be divided into ten different allotments in various proportions, one to each province and the Yukon. Provincial boards of trustees will supervise the distribution of the fund for the benefit of ex-members of the force and their dependents. The following general principles will govern in the distribution of apportionment of the money:

1. Any plans formulated should be based on the assumption that there will be prospective beneficiaries for several years to come.

2. Any use of the provincial allotment shall be limited to the class of case for which no relief is then available from government sources.

An annual report will be made to the Minister of Pensions and National Health by each provincial board, setting forth the work accomplished during the preceding twelve months, the amount expended and the balance in hand.

INCREASE OF THREE MILLS IN TAX RATE

City Council Sets Rate at Forty-One Mills, Against Thirty-Eight-Mill Levy of Last Year

SINKING FUND SURPLUS USED

Further Consideration of Fees Charged Saanich Students at High School Still Pressed For

As forecast in The Colonist on May 3, the tax rate this year will be forty-one mills. Decision to this effect was made at the City Council meeting last night on the recommendation of the finance committee. This is an increase of three mills over last year.

The recommendation is based chiefly on the use for debt purposes of $100,000 of the surplus in the sinking fund, and secondly on a further $8,813 reduction in estimated expenditures and a $1,050 increase in estimated receipts.

Before introducing the money votes that were slashed, Alderman P. R. Brown, chairman of the finance, or "blue pencil" committee, said:

"Your finance committee, after careful consideration of the estimates for the year 1928, and believing that the city is facing a period of progress and prosperity, ask the co-operation of each and every member of the Council in an endeavor to keep the mill rate for the present year at the lowest possible level in order to encourage those who are contributing to the city treasury, to hold their investments, whether it be a modest home or a financial building, on as sound a financial basis as it is possible, and also to encourage those who contemplate purchasing a home, homesite or place of business, and will

Continued on Page 2, Column 4

ACCOUNTS FROM RUMANIA VARY

Official Statement Says Peasant Host Has Dispersed—Vienna Story More Sensational

MARCH REPORTED TOWARD CAPITAL

BUCHAREST, May 7.—The Ministry of the Interior tonight issued the following statement:

All delegations to the peasants' congress at Aibajulia have returned to their starting places except a very few which are still en route to more distant districts. There have been noteworthy incidents. All rumors regarding dead and wounded are fantastic.

Julio Maniu, the peasant leader, returned here tonight.

VIENNA REPORT

SIBIU, Rumania, May 7.—(By Telephone to Vienna, May 7.)—With army airplanes hovering over them, ready to drop bombs if they attempted to start a revolt in rural Rumania, 5,000 peasants, a vanguard, fresh from the Aibajulia congress, reached this town late today in their march toward Bucharest, where they will present the Rumanian Regency with a demand for a change in government.

To reach Sibiu they tramped most of the night, preceded and followed by government cavalry. Perfect order prevails among them and the cavalry escort has instructions not to impede their march unless they try to incite the countryside to insurrection.

All of Transylvania resembles an armed camp. Martial law prevails, and the entire Rumano-Hungarian border has been closed for three days to automobile traffic. All travers are sharply interrogated and searched.

The government's nervousness has been increased by alleged threats of Prince Carol in England to return to Rumania. Severe censorship has been reinstituted, and news dispatches are meeting rigid scrutiny before transmission is allowed.

Order prevails everywhere, but the Rumanians are apprehensive that unless the government tries to appease the peasants, who have become thoroughly aroused, the rural population may try to bring about a change in government by force.

DEMAND REFUSED

BUCHAREST, May 7.—The Regency today refused the demand voiced by 200,000 peasants meeting at Albajulia yesterday that the Government of Vintela Bratiano resign.

Julio Maniu, leader of the peasants, who brought the demand to Bucharest, was informed that the

Continued on Page 2, Column 3

MR. C. B. SWORD DIES

NEW WESTMINSTER, B.C., May 7.—C. B. Sword, eighty-six, is dead here. Mr. Sword was a member of the Legislature many years ago, and was also inspector of fisheries. He farmed at Matsqui for several years, and is said to have been the first Fraser Valley farmer to go in for dyking his land.

Parliamentary Veterans

MR. SIDNEY WEBB

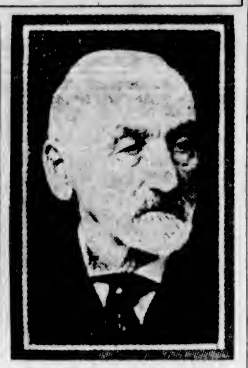

SENATOR G. G. KING

Mr. Webb, one of the best known members in the British House of Commons, will celebrate his seventieth birthday this year. Senator King, the second oldest member, in point of service, in the Upper House, died recently at Edmonton at the age of ninety-two.

Branch Piano Factory Almost Certain; Deal Nears Consummation

ESTABLISHMENT here of a branch factory of the Bell, Dominion and Evans piano factories is practically assured. Alderman Litchfield, chairman of the industrial committee, at last night's meeting of the City Council, asked that the committee be permitted to proceed with the negotiations on the basis of selling the Dallas Hotel and two adjoining lots for a nominal fee.

He said that he had been in communication with Mr. James Fowler, head of the Bell Piano & Organ Company, Limited, of Guelph, Ont. Mr. Fowler said that he and his associates were prepared to go through with the deal. The inducement to be offered by the city would be the disposal of the Dallas Hotel and two adjoining lots at a nominal sum. The company would assume the taxes on the property.

PLANS OUTLINED

Mr. Fowler undertook to establish a branch factory here and have it in operation before the end of October. No fewer than fifty men would be employed at the start. Machinery and equipment amounting in value to $65,000, with a working capital, would be provided by him and his associates.

When Mr. Fowler was here last January he thoroughly investigated prospective sites shown him and went away with the opinion that the Dallas Hotel would be the most suitable. The interior walls could be ripped out and the building strengthened at a cost of $10,000.

COMPANIES CONTINUE

It is understood that the Bell Piano & Organ Company, Limited; the Dominion Organ & Piano Company, Limited, of Bowmanville, Ont., and the Evans Bros. Piano & Manufacturing Company, Limited, of Ingersoll, Ont., have merged for the purpose of concentrating on export trade and establishment of a branch factory in the West. By establishing a branch factory here they would not only be availing themselves of much lower rates to the various markets of the world, but would also be securing lower rates for prairie shipments as far east as Winnipeg.

All three companies are in the export trade, and it is primarily for the purpose of expanding the export business that they have decided to establish here, if the city agrees to offer the inducement of the Dallas Hotel site at a nominal sum.

EXCELLENT SITE

At one time it was proposed by the city to call for tenders for the demolition of the Dallas Hotel. But the piano factory project developed and it was thought that the hotel would make an excellent factory site inasmuch as it was only across the road from the Ogden Point Docks and shipping facilities.

The industrial committee will proceed with the negotiations and report back to the council its success in the matter.

CARDINAL SEES CATHOLIC KING

ARCHBISHOP OF WESTMINSTER DISCUSSES CONSTITUTIONAL REQUIREMENT

Prediction Made That Some Day There Will Be King Who Will Not Be Protestant

LONDON, May 7.—Cardinal Francis Bourne, Archbishop of Westminster, preaching at Cambridge yesterday, made a striking reference to the position of the Sovereign with regard to religion, and said the time may come when "an English sovereign will be unable any longer to declare himself a faithful Protestant." The cardinal spoke in part as follows:

"It is surely conceivable that a day may come when an English sovereign will feel unable any longer to declare himself to be a faithful Protestant. What then will happen? I do not know what procedure will be followed, but I suppose some means will be taken to declare that the bond of allegiance has ceased.

RIGHT OF JUDGMENT

"How will such a contingency be faced by many Englishmen? There certainly will be a number who will declare that, having a sovereign whom they respect, they do not wish to be governed by any other. They will say: 'Why should the King of England, alone among all men, be deprived of that liberty of conscience to which Protestants attach so much importance? Why should he alone be deprived of the right to private judgment? It may be that, legally, he has lost his claim to our allegiance, but this allegiance we voluntarily renew whatever be the religion he now professes.'

"The contingency to which I refer will be a very interesting character when it arises, as some day, undoubtedly it will. While it is possible that Englishmen will still be insistent upon the Protestant character of their King, it is extremely unlikely that Canada, Australia, New Zealand or South Africa with their wholly independent governments will attach the same importance to a matter of this kind."

Swedish Academy

STOCKHOLM, May 7.—Martin Lamm, professor of the University of Stockholm, and brother of the Swedish Consul-General in New York, has been elected to the Swedish academy to succeed Claes Annerstedt, who died last Christmas. As a member in the academy he will have a voice in the annual awards of the Nobel Prize for literature.

Immigration Blamed For Unemployment in Victoria, Australia

MELBOURNE, Australia, May 7.—Replying to a deputation urging government relief for the unemployment situation, Premier John Hogan, of Victoria, today announced that he had taken steps to arrange a conference of state premiers to discuss unemployment, and migration as it particularly affected the problem. He hoped the conference would be held at an early date, and he said he would urge the discontinuance of migration in view of the economic position in Victoria and other states.

ARCTIC PATROL BOAT LAUNCHED

R.C.M.P. OF WEST ARCTIC AT LAST GET SATISFACTORY VESSEL BUILT

Constructed at North Vancouver—To Go North Early This Summer and Remain There

VANCOUVER, May 7.—After years of effort by Royal Canadian Mounted Police, the Western Arctic detachment will have a proper sea and ice boat for permanent patrol. The powerful auxiliary Ms. Saint Roche was launched tonight from the yards of Burrard Drydock Company, North Vancouver, and will be turned over to the R.C.M.P. within a fortnight to be outfitted for Arctic service. She will go in early this Summer, via Barrow, and will remain there, patrolling all the waters from Barrow to Queen Maude Sea.

The Saint Roche is 150 feet long, twenty-five feet beam, twelve feet deep, with eleven feet draft. She will carry 110 tons of freight, and will have a speed of eight knots. Her accommodations are roomy and comfortable and will be sufficient for thirteen men.

The vessel was constructed to plans provided by the Dominion Government.

REPAIRS FOR ITALIA

KINGS BAY, Spitzbergen, May 7.—The dirigible Italia, which General Umberto Nobile brought here yesterday from Vadsoe, Norway, will be forced to remain in its hangar for several days while repairs are made to one engine and to the envelope torn at the bow during the landing at Vadsoe.

The landing operations were accomplished in intense cold and in the face of a strong wind. The moving picture operator suffered a frostbitten foot and a sailor a frostbitten hand.

CITY LANDS TAKE MAYOR SOUTH AGAIN

Council Instructs Mayor Pendray to Secure Best Price Possible for Reverted Land Sale En Bloc

SYNDICATE CUTS $800,000 OFFER

Cash Deal Sought — Half Million Dollars Thought Reasonable Price by Majority of Aldermen

MAYOR J. Carl Pendray will leave for California shortly to endeavor to close negotiations with Mr. George McManus and his associates, of Los Angeles, with respect to the sale of the city's reverted land en bloc. The City Council, in camera meeting last night, decided on this course.

Several days ago the California syndicate asked the city to cut its price from sixty per cent of the price list of the property, which would amount to some $800,000, to fifty per cent of the list price, which would be about $677,000. The new offer proposed a cash payment of $10,000 and the rest on terms. The company would immediately assume all taxes.

The former offer was between $800,000 and $900,000, with a cash payment of $50,000, another $100,000 due on December 31, and a minimum of $100,000 due on every December 31 thereafter until the entire property was paid for.

An effort will be made by the Mayor, on the instructions of the City Council, to raise the price and, if possible, to secure a cash offer for the land. Five hundred thousand dollars is believed by the majority of the council to be a fair cash offer, although some think it should be $600,000 cash and $800,000 on terms.

There are 2,317 parcels of land involved in the deal. The assessed value of the property is $1,700,000 and the list price $1,355,000.

SIR W. H. ELLIS ARRIVES HERE

Managing Director of John Brown & Company Is En Route Home From California

TO SEE LOCAL DOCK DEVELOPMENT

Sir William Henry Ellis, G.B.E., arrived in the city yesterday from Seattle, on his way home to England from California.

As managing director of John Brown & Co., Ltd., Sheffield and Clydebank, his company has been actively interested in the building of ships for this coast, as well as other parts of the world.

He is the guest here of Mr. and Mrs. Norman A. Yarrow, and yesterday they called on His Honor the Lieutenant-Governor at Government House. Today Sir William will see the plant of Yarrows at Esquimalt, and the new Esquimalt Drydock. He expects to leave for the East on Wednesday.

Sir William is connected with a number of public bodies and director of several commercial companies. For several years he was Master Cutler of Sheffield. He has held the presidency of the Institution of Civil Engineers and the Iron and Steel Institute. He has given considerable time also to scientific research and university work.

VANCOUVER COUNCIL TO FIGHT DECISION

VANCOUVER, May 7.—The city will fight the injunction granted by Mr. Justice Morrison, in Supreme Court Monday restraining the city police from interfering with the operation of wheels of fortune at the Elks' Circus that is now being staged on Cambie Street grounds. This was decided by the city council Monday afternoon. During the meeting George E. McCrossan, corporation counsel, brought the subject up as a matter of urgency. It was pointed out that when the permit was granted, it was on the distinct understanding that there should be no gambling. The opinion was expressed that the council must maintain the law and support the police.

EQUAL FRANCHISE BILL GOES TO LORDS

LONDON, May 7.—The House of Commons today passed the third reading of the Equal Franchise Bill, giving votes to women twenty-one years of age. No division was taken. The House thus concluded the debate on the report stage of the measure, which now goes to the House of Lords.

BULGARIANS EXECUTED

ATHENS, Greece, May 7.—Two Bulgarians, convicted of attempting to blow up the Serbian consulate, banks, and other Serbian buildings at Saloniki, on September 26, were executed at that place today.

Battle Renewed Between Nationalist Troops and Japan's Force at Tsinan

Southerners Alleged to Be Aggressors—Attack Said to Be Made Despite Agreement Made by Commanders—Japanese Decline Aid Offered by Northern Chinese

Peking Dictator Reported to Have Abandoned Province of Shantung

TOKIO, May 7.—Severe fighting between Japanese troops and Chinese Nationalists was resumed at Tsinan tonight.

It was stated that the Chinese were the aggressors, having attacked the Japanese who were guarding the foreign area. The attack was said to have been in defiance of the agreement made with the Chinese commanders.

PEKING, May 7.—Reports reached here today that General Chang Tso-Lin, Northern war lord, had withdrawn his forces to the line of the Peking-Hankow railway. This would indicate that all of Shantung province, with a considerable portion of Chihli, has been abandoned to the Nationalists.

SHANGHAI, May 7.—The situation at Tsinan was seen in a new light here today with dispatches today from the Shantung city that an airplane bomber of the Northern forces was brought down by the Japanese. The plane had been engaged in bombing the foreign settlement, the dispatches said.

This was the first report of active hostilities between the Japanese in Shantung and the Northerners, and followed by only three days an offer of the Peking war lord, Chang Tso-Lin, to aid the Japanese in their fighting at Tsinan. The offer, summarily refused, was followed by more or less vigorous protests by the Pekingese against continued Japanese occupation of Shantung province.

Dispatches from Tokio indicated the dispatch of still more warships to Chinese ports, and the sending of an airplane carrier to Tsingtao, this latter, presumably, to provide a base for air operations should the Shantung situation broaden out.

TOKIO, May 7.—A dispatch from Tsinan, China, coming through Peking today, reported that an American missionary was among those slain during the Chinese-Japanese fighting at Tsinan.

Mayor of Mons Congratulates General Currie

MONTREAL, May 7.—Congratulations from the Mayor of Mons were received today by Sir Arthur Currie, who recently won a libel suit growing out of articles written concerning the capture of Mons. The cable, sent by Burgomaster Maistriau, reads:

"The City of Mons congratulates its glorious liberator on his latest victory over his detractors."

Federal Minister In Australia Dies At Public Meeting

SYDNEY, N.S.W., May 7.—Hon. H. E. Pratten, Federal Minister of Trade and Customs, died as he was addressing a public meeting here today. The hall was crowded, as it was his sixty-third birthday.

BISHOP FALLON ILL

TORONTO, May 7.—Right Rev. Bishop Michael Fallon, of London, Ont., one of the best-known Roman Catholic prelates in Canada, is in General Hospital here. He has been in failing health for some time, but did not relinquish his duties to come to Toronto for treatment until Saturday. He is sixty-one years old and has been Bishop of London Diocese since 1909.

Information Wanted

OTTAWA, May 7.—In the House today, W. G. McQuarrie, Conservative, New Westminster, inquired if it were true that a Chinese convict in the penitentiary near New Westminster, while employed in the private residence of the acting warden, had escaped.

Mr. McQuarrie further asked if it were not contrary to the regulations to so employ a convict.

Hon. Ernest Lapointe, Minister of Justice, briefly replied he would secure the information.

MUSIC FESTIVAL AWARDS DECIDED

Sixth Annual Provincial Event Has Record Entry List—Yesterday's Winners

VANCOUVER, May 7.—The sixth annual British Columbia Musical Festival opened here today with a record entry list. The adjudicators are Hugh S. Robertson, conductor of the Glasgow Orpheus Choir; Edward C. Bairstow, doctor of music, organist and director of the choir at York Minster, England; J. Peebles Conn, director of orchestral societies, Glasgow; Miss M. E. A. Crawford, University of Washington, Seattle, who will decide in the elocution classes, and Miss Cave-Brown-Cave, New Westminster, who will have charge of the folk dancing.

Today's winners in the various classes as announced tonight are: Class 50, pianoforte, (under ten year) Frances Miller, Tai Kuzuhara, Ellen G. Dagg; Class 48, girl's solo (under fifteen years), Anne Macleod, Dorothy Riding, Elanor Leith; Class 36, baritone solo, James Anderson Thom, Robert Niven, Joseph Ward; Class 58, violin (under ten years), Joan Smith, Leonora D. Zachiedrich, Francis E. S. Browning; Class 68, cornet solo (under eighteen years), Donald McAlister, Roy W. Johnson; Class 20, high school chorus (girls twenty-five to sixty voices): No award; Class 61, violin (under nineteen years), Marvin D. Darrach; Class 4, intermediate church choirs (twenty-five to thirty-five voices), no award. Class 64, 'cello (open), no award; Class 8, male voice choir (sixteen to twenty-four voices), no award.

EXTENSION OF DRIVE URGED

Saanich Board of Trade Is Asked to Support Two New Links on Peninsula Road

WOULD CONTINUE CORDOVA BAY ROAD

Efforts will be made by the Saanich Board of Trade to interest the Saanich Council in an alternative route by the Eastern side of the peninsula, to relieve the pressure of traffic on the East Road.

The subject was presented by Mr. W. D. Michell, a member of the board and president of the South Saanich Farmers' Institute, at the meeting of the board last evening. He explained that the Cordova Bay Road, by opening two links between Island View Beach Road and Martindale Road, and between Welsh and Burbidge Roads, each of about half a mile long, could be carried through within close proximity to the sea for several miles, connecting with existing roads near Saanichton. Good farming land and a fine beach would be opened thereby.

The board supported the idea and decided to take the matter up with the council of the municipality.

QUEEN OF YUKON BADLY WRECKED

WHEN LANDING AT WHITE HORSE, SIDE WIND DRIVES PLANE INTO TREES

Finally Crashes Into Truck—Pilot and Passengers Have Only Slight Injuries

WHITE HORSE, Y.T., May 7.—The monoplane Queen of the Yukon, was badly wrecked in making a landing on the aviation field here after a record flight from Mayo on Saturday afternoon, but her pilot and two passengers escaped with minor injuries. A strong west wind, blowing across the field, made the landing difficult and the pilot, T. G. Stephens, rose again and made another circle on his first attempt to land. The wind caught him again on the second attempt, but the machine did not respond quickly enough to permit another ascent.

The plane swept along the field, struck a number of trees and was brought up when it crashed into a truck.

The pilot escaped without a scratch. Mrs. Stephens with a sprained thumb, and Mrs. L. L. Titus, of Mayo, with a slight bruise on the head.

FOR BRITISH SETTLERS

MONTREAL, May 7.—Every encouragement should be given to immigration as it concerns the British Isles, Dr. Malcolm Taylor Macadam Harding, Bishop of the Diocese of Qu'Appelle, Saskatchewan, who is in Montreal, said in an interview today.

The Bishop, discussing immigration and the need for the right kind of immigration in the West in order that British population might not be submerged by the influx of European settlers, indicated that he had always advocated the creation of hostels in England, which should be administered by Canadians and which would prepare would-be immigrants for work and citizenship in Canada.

We Carry Ladies' Pure Silk Hose

Women's "Corrective" Shoes

In straps and ties in all the wanted shades. See window.

$7.50 to $15.00

CATH CARTS

We Can Fit and Suit You
1208 Douglas Street
Phone 1123
WM. CATHCART & CO. LTD.

"SEED POTATOES"

Netted Gem Seed, Up-to-Date, Irish Cobblers, Gold Coin, Scottish Champion Seed, Burbanks

Tomato Plants, Bonnie Best, per doz., 25c

TELEPHONE 413 **Sylvester Feed Co.** 700 YATES STREET

ROOF! ROOF!

Leaking roofs should be attended to immediately. We can guarantee the best work and give any job prompt attention.

H. R. BROWN

Phone 815 638 View Street

Mother's Day

Sunday, May 13th

GREETING CARDS AND GIFTS

A Wonderful Selection at

DIGGON'S

1208-12 Gov't St. Phones 2147, 2148

Beatty BROS. LIMITED

Sunshine Sale

Every washday accessory given free with the famous Beatty washer brings a ray of sunshine into your home on washday. When you wash the Beatty way you are assured of all that is best for washday labor-savers. Phone for particulars of our special Sunshine offer.

The Beatty Washer Store

712 Cormorant Street, Fairfield Bldg.

Musical Festival

The annual meeting of the Victoria Musical Festival Association will be held on Wednesday, May 16, in the council chamber of the City Hall at 8:15 p.m.

Livestock Perish

OWEN SOUND, May 7.—Twenty-five head of cattle, several horses and a number of hogs and poultry perished in a fire which destroyed the barn of Walter Todd, near Tiverton, tonight.

"is your throat Tobacco-tired?"

When your favourite "baccy" palls . . . when cigarettes taste metallic, your mouth is "tobacco tired." Then, if you're wise, you'll MILTON-IZE!

Freshen up your mouth with *Milton*—just a few drops in water, used regularly as a mouth wash—or to clean false teeth. It's great. Right away you get back the old "kick" from tobacco . . . enjoy it more than ever.

Milton is a marvelous mouth wash . . one that *instantly kills* every germ it touches, sure protection against ills like influenza, sore throat, colds and the like, halitosis (bad breath) . . yes, even against *Pyorrhea*. Indeed, the very highest medical and dental authorities have conclusively proved that *Milton* is an antiseptic that *will* arrest and prevent *Pyorrhea*.

Ask your druggist for a bottle of *Milton*. You'll want it in your house . . it's so absolutely safe . . can't burn, poison or stain anybody . . scores of uses, all told in the booklet which accompanies each bottle. Inexpensive, 35c, 65c, $1. Very economical.

Manufactured by
MILTON PROPRIETARY LTD.,
125 Bunhill Row, London, Eng.

MILTON SALES LTD.,
10-18 McCaul Street,
Toronto, Ont.

Selling Agents:
Harold F. Ritchie & Company, Limited

MILTON
THE MARVELOUS MOUTH WASH

11

Kirkham's Grocerteria

749-751 YATES STREET

TODAY'S SPECIALS

Heinz Cream of Tomato Soup, 2 tins for	21¢
Shirriff's Jelly Powder, 4 pkgs. for	25¢
Choice Seedless Raisins, 2 lbs. for	25¢
Fresh Eggs, Firsts, per doz	26¢
Fletchers' Sliced Breakfast Bacon, per lb	45¢
Vimy Ridge Chum Salmon, flats, 2 for	15¢
Choice Royal Prince Prunes, 2½'s, per tin	20¢
Horne's Extracts, in 8-oz. glass pitcher, for	39¢
California Grapefruit, 6 for	25¢
Sweet Juicy Oranges, per doz.	25¢

Store Open Evenings for the Sale of Fruit, Bread, Butter, Eggs, Confectionery, Tobacco, Cigarettes

POLICE CHIEF OF VANCOUVER NOT SUSPENDED

City Council Declines to Act as Recommended by Commissioner in Charge of Investigation

RATEPAYERS ASK MAYOR TO RESIGN

VANCOUVER, May 7.—There were no new developments in the police inquiry situation here this afternoon, following the decision of the City Council this morning to refer back to Commissioner R. S. Lennie his recommendation that Chief of Police H. W. Long and Detective Sergeant George McLaughlin be suspended until the probe ends.

Just what course of action will develop tomorrow morning, when the inquiry resumes, was not indicated tonight, but it was stated that Mr. Lennie would continue to sit as commissioner, and that he would probably have a statement to make in reference to his recommendation and the council's action thereon.

MAYOR'S RESIGNATION

A statement by the Central Ratepayers' Association executive, calling on Mayor L. D. Taylor to resign pending the outcome of the charges now under investigation, was made public today.

The statement was given out by W. J. Prout, president of the association, and was endorsed, according to Mr. Prout, by himself and ex-Alderman J. J. McRae, ex-Alderman W. H. Gallagher, W. O. Black, Sam McDowell and T. Matthews.

IN CITY COUNCIL

Dividing four to three, with Alderman J. A. Garbutt, Police Commissioner, declining to vote, the City Council at its special meeting today, decided to refer back to Commissioner R. S. Lennie his recommendation that Chief of Police H. W. Long and Detective Sergeant George McLaughlin be suspended until the probe ends.

Alderman F. E. Woodside proposed the resolution following an hour and a half's discussion. He was supported by Aldermen P. C. Gibbens, E. W. Dean and H. E. Almond. Those who voted "nay" were Aldermen Angus MacInnis, R. J. Paul and John Bennett. Mayor L. D. Taylor occupied the chair.

McGEER LETTER

A letter, addressed to Commissioner R. S. Lennie, dated May 4, signed by G. G. McGeer, counsel for Commissioner Fletcher, was read to the council. It said, in part:

"Dear Sir:

"My understanding of yesterday's proceedings was as follows:

"In the resence of Mr. A. H. Macneill and Mr. George E. McCrossan, I made an application to you that an interim report be filed with the council of the city of Vancouver recommending the suspension of Chief of Police Long and Sergeant of Detectives George McLaughlin.

"The matter was fully discussed and fully canvassed, and all counsel agreed:

POLICE DEMORALIZED

"(1)—That under the present chief and Sergeant McLaughlin, the police organization in Vancouver was completely demoralized and in a deplorable and pitiable condition.

"(2)—That the police force has lost its morale and esprit de corps.

"(3)—That Mr. Macneill states that to his knowledge there had been actual intimidation of witnesses.

"(4)—That the continuance of the present chief and Sergeant George McLaughlin in their present positions would have the effect of preventing evidence coming out in the investigation and of preventing witnesses from giving evidence freely."

ACCOUNTS FROM RUMANIA VARY

Continued from Page 1

Regency saw no occasion for demanding the resignation.

In the face of a negative reply, the peasants party may now adopt passive resistance toward the present government, including the nonpayment of taxes.

DECIDE TO MARCH

ALBAJULIA, Rumania, May 7.—Determined that the government should know their will, 200,000 Rumanian peasants were ready today to march 175 miles to Bucharest while their leaders waited a reply to their demand that the Government of Vintela Bratiano resign.

The peasants, meeting in Albajulia Sunday, resolved to form three columns to march on the capital.

While Maniu and other leaders were addressing 200 of the more important delegates in the municipal theatre, an enormous crowd gathered outside and cheered.

Maniu took the Associated Press correspondent by the arm and led him to the balcony where they could survey the crowd.

"Look at that mass of humanity," Maniu said. "It is not a mob. It is an orderly, peaceful assemblage. We are neither revolutionary nor Bolshevist; we want an honest government."

ACTIVE RESISTANCE

"If all peaceful means to dislodge the government fail, we shall be forced to adopt active resistance toward the government.

"There is at present no intention of disturbing either the dynasty or regency, but our patience with the latter cannot er lure forever. They must have consideration to the legitimate aspirations of our people."

Throughout the city hung pictures of King Manuel, Queen Marie and Maniu. Queen Marie is still enormously popular among the peasantry.

Nowhere was there apparent any sentiment for Prince Carol.

Quick Pile Relief

Dr. Leonhardt's Hem-Roid is guaranteed to banish any form of pile misery, or money back. It gives quick action even in old, stubborn cases. Hem-Roid is a harmless tablet that removes blood congestion in the lower bowel—the cause of piles. It brings joyful relief quickly and safely or costs nothing. MacFarlane Drug Co., Vancouver Drug Co. and druggists everywhere sell it with this guarantee. (Adv't.)

Commission On Pilotage Will Be Named Soon

VANCOUVER, May 7.—It is expected here that the Federal Government in the very near future will name the Royal Commission to investigate pilotage on the British Columbia coast, and will set the dates of the hearings. It is probable, it is said, that the commission may sit at Vancouver, Victoria and Prince Rupert, though the Victoria and Prince Rupert sittings may be found unnecessary, in which event the commission will hear evidence only at this port.

Report has been received from Ottawa that the recommendation of the Marine Committee advising the appointment of the Royal Commission has been approved by the Government and that the personnel will be announced shortly.

INCREASE OF THREE MILLS IN TAX RATE

Continued from Page 1

be enrolled among our many taxpayers.

REGRET INCREASE

"While we regret the necessity of recommending an increase in the rate over that of 1927, we feel that any further reduction in the rate recommended below, or any reduction in expenditure or increase in receipts would have a detrimental effect on the city as a whole, and only tend to lower the standard of efficiency in the staff itself.

"While the library and police departments have, we feel sure, used every effort towards economy and efficiency, we would respectfully recommend that the council request each department to assist wherever possible to make savings, however small, as your finance committee realize they have recommended a rate that can only be upheld by the co-operation of every department of the civic service.

"While we recommend that co-operation be asked in a like manner with the library and police boards, we further recommend that the school board be requested to reconsider the tuition fees charged to students from other municipalities and nonorganized districts in an endeavor to increase their receipts, thereby reducing the per capita charge on our own students and dividing the costs more equitably than at present."

LIST OF REVISIONS

Then followed a list of revisions of the estimates. These revisions were trivial in most cases, being spread over miscellaneous votes. After the reduction in the expenditures and slight increases in the receipts had been announced, Alderman Brown went on to say:

"The rate of forty-two mills referred to in the Comptroller's report of May 4, was based on the assumption htat $73,000 of the surplus in the sinking fund would be used this year in reduction of debt charges. It is recommended that $100,000 of this surplus be used and the rate struck at forty-one mills, and that the Comptroller be instructed to submit the necessary by-law."

NOTED PILOT VISITS CITY

First Aviator to Cross South Atlantic Eastward Is Empress of Canada Passenger

Pilot of the first airplane to make the eastward crossing of the South Atlantic, Commander Jono Ribiero de Barros, noted Brazilian aviator, was a passenger on the Empress of Canada, which docked from the Orient Sunday morning.

Commander de Barros is making a trip around the world. He left Vancouver yesterday morning for Toronto, Quebec and Paris.

He made the Atlantic crossing from Brazil to Genoa, Italy, two years ago. He was accompanied by two other aviators. Later, the young flyer tried his hand at farming near Sao Paulo, Brazil, but found little more profit in that than in flying, he says.

Rev. J. L. Benson, Lutheran pastor, was also a passenger on the Canada. Mr. Benson declared that General Pen Yu-Hsiang, the "Christian General," has now opened his army to Buddhists, Moslems and members of religions other than the Christian faith.

Mr. Samuel Bernstein, well known business man in China, was another passenger on the liner. He declared that present business conditions in the Orient were the worst in thirty-eight years.

Another world racer, in the person of Mr. Jorgen Bast, Copenhagen editor, was a passenger on the ship. He is leading in a race around the world with four other journalists, all representing European newspapers. He continued on the liner to Vancouver where he left by train for New York. He will sail from that city for France.

The Canada discharged 100 tons of general cargo at the Rithet Consolidated piers before sailing for Vancouver.

ANNIVERSARY OF KING'S ACCESSION

QUEBEC, May 7.—A salute was fired today from the citadel by the 57th Battery in honor of the accession of King George V to the throne.

FREDERICTON, May 7.—The first honoring of the anniversary of the accession of King George to the throne by the firing of a salute in Fredericton took place today, when the 50th Howitzer Battery fired the royal salute of twenty-one guns.

ESQUIMALT GOATS WILL BE CHAINED

Police and Health Departments Combine to Limit Liberty of Animals

Esquimalt goats will soon be tied up to iron spikes with steel chains, and when bedded down for the night they will have to sleep at least thirty feet from the nearest residence.

Chief of Police John Acreman and Dr. J. S. McCallum, medical health officer for Esquimalt, mentioned at a council meeting last evening that they had inspected forty-two premises housing seventy-one goats.

"Goat raising in Esquimalt is increasing rapidly but is causing no menace to health where the animals are properly housed," said Dr. McCallum. "The public health and pound by-laws must be amended if the council is not going to pass a separate by-law to control goat raising."

At this point Dr. McCallum suggested that goats when tethered should be tied with steel chains to metal spikes and their distance from residences regulated. This met with the favor of the council. Upon motion of Councillor W. J. Cox, seconded by Councillor Charles H. Smith, it was decided to incorporate the changes advocated by Dr. McCallum in existing health and pound by-laws.

Grants were refused to the Victoria and District Military Rifle Association and the Associated Lawn Bowling Clubs, councillors being of the opinion that there were no funds available for such grants.

NO PLACE FOR GREENS

Engineer H. F. Bourne reported that it would not be possible to construct a bowling green in Memorial Park as had been planned, the only available stretch being twenty-six feet too short. He said the cost would be between $1,700 to $2,500 for a standard green. The matter was laid aside for future consideration.

Mr. E. M. Briggs, of Pioneer Street, wrote to the council that he would like the engineer to mark off his property as he was in doubt as to the boundaries. Reeve James Elrick said he had advised Mr. Briggs to petition for a resurvey of the whole district. Councillor Cox pointed out that the engineer and council had no jurisdiction over surveys, the matter coming under control of the surveyor-general.

The Board of Railway Commissioners for Canada will hold sittings in the near future in the province for the purpose of hearing applications and complaints, according to a letter read before the council. Councillors felt that they had several minor complaints to make to the board.

Mr. W. Richmond, who has been in the service of Esquimalt since the incorporation of the municipality, was granted superannuation by the council.

LIBRARY FEES

After accepting the terms of the Victoria Library Board of payment for library services to Esquimalt upon a book basis, the council learned that a list of names and addresses of all military borrowers was required by the library. The expense of books borrowed by the militia will not become part of the cost to the municipality for library service.

Chief John Acreman reported $45 collected in police court fines during April, trade licences $30, road tax $46, poll tax $80, dog tax $84, and pound fees $9. There were two fire calls and fifty-seven complaints.

PLAYERS' CLUB SCORES TRIUMPH

Brilliant Acting of Local Girl a Feature of "Polly With a Past"

Metropolitan companies would be delighted to play here to as big and enthusiastic an audience as crowded the Royal Victoria Theatre last evening on the occasion of the University of British Columbia Players' Club performance of "Polly With a Past." Scintillatingly witty, with a persistent vein of comedy running through all three acts, the play in this instance, nevertheless, achieved its chiefest attraction from the brilliant acting of a Victoria girl, Miss Hope Leeming, who carried the title role. It was one of the most distinguished performances, in amateur capacity, ever given on the local stage by a Victorian, and the clamorous applause and numerous bouquets were by no means an exaggerated expression of the admiration aroused by her acting. The remainder of the company also played to a high standard, in two or three instances the acting being of outstanding merit, and recognition of the extraordinary excellence of the performance was made so obvious that Professor F. G. C. Wood, who was responsible for the directing of the play, had to come before the curtain at the end of the play to acknowledge the plaudits of the house.

Presented under the auspices of the Victoria Kiwanis Club, the play had the distinguished patronage of His Honor the Lieutenant-Governor and Miss Mackenzie, the Hon. Dr. J. D. MacLean and Mrs. MacLean, and Mayor and Mrs. Pendray, all of whom were present.

The story revolves round Polly Shannon, a shy country girl with an ambition to become a great singer. Daughter of an impecunious clergyman, she sees no way to achieve a career without first earning the wherewithal to pursue her studies in Paris, and to this end accepts a position as maid in the apartment of two New York bachelors. At this point she is introduced to the audience and to Rex Van Zile, awkward youth consumed with an unrequitted love for Myrtle Davis, an attractive girl with a mania for reforming people. Rex's friends decide to help him to win Myrtle. They resort to a ruse which involves the awakening of her jealousy. Polly is the means. For the purpose, as "Mlle. Paulette," she has to don the dress, wiles and smiles of a professional siren.

How all this is done, and with what devastating and unexpected results, one must see the play itself to appreciate. Sufficient is it to say that the farce becomes fact. "Paulette" completely replaces Myrtle in the heart of the impressionable Rex.

The role of "Polly" offers a very fine opportunity for the display of versatility. Miss Hope Leeming used it to the utmost advantage. Her playing had the assurance, self-possession and polished technique of an experienced actress, with the added charm of a youthfulness and found in the professional stage. She gave a delightfully convincing presentation of the part, showing remarkable finesse in changing frequently and rapidly from a demure country girl, "Polly," to the role of the languishing, caressing, coquettish enchantress, "Paulette," the "lady with the international reputation." Among the episodes which won her special applause were that in the first act wherein she carries through her rehearsal for the escapade which is intended to help Rex; her recital (as "Paulette) of her rescue from drowing; the announcement of the engagement; and, in the last act, her playing of the incident of "Paulette's" au revoirs to the mother and other relatives who do not want this scandalous character in the family. Two voices, two personalities (both charming, although "Paulette" is undoubtedly the more impressive, at short acquaintance), and each with changing moods consistently carried, were maintained in most convincing realism.

The whole cast earned great praise. Alfred Evans as Rex Van Zile, played with unusual skill, developing the character admirably; Francis Fowler was both attractive and convincing as the universal reformer, Myrtle; and a superb bit of comedy was given by Sydney Risk as "Stiles," one of Myrtle's "reformees." John Billings and Eric North made an infectiously amusing pair of intriguers as Clay Collum and Harry Richardson respectively. Frances Madeley was happily sufficient as Myrtle's mother, and Eileen Griffin as Rex's; and the roles of worldly men were presented with nice balance by W. J. Masterson and David Wodlinger. Slight parts fell to Archie F. Little and Dorothy Mole.

COOLNESS SAVES LOSS OF LIVES

Vancouver Forewoman Telephones Fire Alarm Through Building—Destructive Blaze

VANCOUVER, May 7.—Damage, estimated at more than $50,000, was caused by fire which broke out this afternoon in the premises of Allen P. Tynan & Company, Limited, wholesale furniture dealers, Beatty Street. Premises of the Imperial Tobacco Company, immediately south of the furniture warehouse, and the retail store of the Government liquor vendor, also suffered. Two employees of the Tynan Company were trapped on the second floor and reached safety by sliding down an improvised fire escape of webbing cloth. The loss is covered by insurance.

The building in which the fire broke out is a three-floor structure, owned by the E. G. Prior Company, of Victoria.

Seventeen men and four women were employed in the furniture factroy when the blaze, which is said to have originated in the picking machine, broke out. Miss Della Watt, forewoman, telephoned an alarm from the second floor, then sought safety with the others, who were making their way to the street through clouds of dense smoke, which seemed to fill the entire plant at once. Harry Reynolds and Edward Bradley, two of the second floor employees, remained there and fought the blaze with grenade fire extinguishers, until their supply of grenades was exhausted.

ITALIA TO LEAVE WITHIN ONE WEEK

COPENHAGEN, May 7.—General Umberto Nobile plans to leave King's Bay for the North Pole within a week, according to a radiogram from him published in The National Tidende today.

SOLDIER SETTLEMENT MEASURE INTRODUCED

OTTAWA, May 7.—First reading was given in the House of Commons today amending the Soldier Settlement Act. Hon. Robert Forke, Minister of Immigration, explained that the bill was to carry out the recommendations of the pensions committee in so far as they affected soldier land settlement.

HEAD-FIX

FOR

Sick and Nervous Headaches

NEURALGIA and RHEUMATIC PAINS

NO OPIATES or INJURIOUS DRUGS

Just what your physician might prescribe in capsule form

At all druggists

35c PER BOX

THE VANCOUVER DRUG CO. LTD., Special Agents

CORNS

Calluses are ended now—pain stops in 3 seconds

SCIENCE has perfected new methods in ending corns and callus spots.

You touch the most painful corn with this amazing *liquid which acts like a local anaesthetic*. The pain stops in less than 3 seconds.

Then soon the corn begins to shrivel up and loosen. You peel it off with your fingers. The whole corn is gone. Works on any kind of corn or callus. Ask your druggist for "Gets-It." "GETS-IT," Inc., 191 George St., Toronto.

GETS-IT

Bathrobes

OF

Viyella Flannel

$13.50

Warmth and light weight combined with the unsurpassable washing and wearing qualities of this renowned flannel make them indeed a pleasant surprise in their moderate pricing.

W. & J. WILSON

MEN'S AND BOYS' CLOTHIERS

1217-1221 Government St. Established 1862

Phone 809

Unfurnished Suite to Rent

A Place You Would Be Proud to Call Home

All New Features and Strictly Up to Date

HOT WATER HEAT

HOT WATER DAY AND NIGHT

Ideal Location Garage

For Particulars Phone 7751X1

Chesterfields and Easy Chairs

We make all the upholstery we sell and guarantee satisfaction with our work. Thirty years of business in Victoria have brought us many friends. Ask them about the values we give in upholstery. Chesterfields from $50 up. A large and well selected stock of coverings to choose from. Come and pay us a visit. DRAPERIES AND CRETONNES. A really excellent stock to choose from at lowest prices.

WE CLEAN CARPETS. Phone 718 for estimate.

SMITH & CHAMPION

1420 DOUGLAS ST. "THE BETTER VALUE STORE" LIMITED.

NEAR CITY HALL

Have Your Furnace Examined (FREE)

Plumbing and Sheet Metal Work

Young & Pottinger

Phone 215 2620 Douglas Street

DRY LAND WOOD

Good Fresh Water Fir, 12-Inch Lengths, $5 cord. Dry Kindling, $6 cord. Inside Fir, $8 cord. Delivered anywhere.

SHAWNIGAN LAKE & MALAHAT DRYLAND WOOD CO.

2022 Douglas Street, Corner Pembroke

Phone 1183—After 6 P.M., 5241X

REVELSTOKE BY-LAW

REVELSTOKE, B.C., May 7.—The $25,000 money by-law to supplement the $95,000 by-law passed two months ago for hydro-dam repairs, carried today by a vote of sixty-six to two.

SANTAL MIDY

PAIN in BLADDER

Promptly Eased by **Santal Midy**

Be sure to get the Genuine Look for the word "MIDY"

"Build B.C."

A Patron's Praise

PACIFIC MILK EVAPORATED

"I have used Pacific Milk for a number of years for all my cooking, in fact I have used it ever since I started housekeeping and have found it without a peer."

The above extract is from a lengthy letter, too long to quote here. Its appreciated value lies in the fact that the lady who wrote it drew from her own experience.

PACIFIC MILK

Factories at Abbotsford and Ladner, B.C.

"Build B.C."

According to the average rookie, the only difference between himself and Ty Cobb is that Cobb happened to be born sooner.

Out of Your Phone

Comes the Choicest Meats From Our Block

Our reputation for quality is both tested and proved every day by the orders we receive over the phone.

Prime Ribs Beef, lb.	25¢	PORK SPECIAL	
Rump Roasts Beef, lb., and	27¢	Leg Pork, lb.	25¢
T-Bone Roasts Beef, lb.	25¢	Side Pork, lb.	20¢
Wing Rib Roasts Beef, lb.	35¢	Choice Roasts Pork, lb.	25¢
Pot Roasts Beef, lb.	32¢	Pure Pork Sausage, lb.	25¢
Brisket Beef, lb.	18¢	Try Them	
Beef Shanks, lb.	15¢	Tomato Sausage, Special,	15¢
Leg of Local Lamb, lb.	12½¢	Beef and Pork Sausage, 2 lbs. for	25¢
Shoulder Local Lamb, lb.	28¢	Roasting Fowl, lb.	35¢
		Roasting Chicken, lb.	40¢

ALL KINDS OF FRESH VEGETABLES

NEW ENGLAND MARKET

Phone 2368 Free Delivery 750 Yates St.

EDUCATIONAL LEADER DIES

MR. WILLIAM BURNS, PIONEER ORGANIZER OF SCHOOLS, PASSES AWAY

Came to British Columbia in 1892—Long Principal of Vancouver Normal School

VANCOUVER, May 7.—William Burns, eighty-six, well-known pioneer of this city and former inspector of schools and principal of the Normal School, died this morning at 2:40 o'clock at the home of his son, R. R. Burns, 4888 Angus Drive.

Mr. Burns was born in the Old Country and received part of his education in London, England.

On coming to Canada he entered Queen's University, Toronto, and was appointed science master of Port Hope High School on his graduation.

In 1892, at the request of Hon. John Robson, then Premier of British Columbia, he came to this province to organize the school system. He continued as inspector of schools until 1901 when he resigned to organize the Provincial Normal School, a teachers' training institute. He was principal of the Normal School for twenty-one years, when he retired.

He is survived by five sons, Kenneth J. Burns, general superintendent of Vancouver Harbor Board; R. R. Burns and F. M. Burns, of Omaha, and Edgar J. Burns, of Portland, and one daughter, Dr. Margaret Burns, Ogden. One son, deceased, Arthur Muirhead Burns, was city editor of The Vancouver Sun. Two other sons, Captain Robert Burns and William Burns, also predeceased him.

Mr. Burns was prominent in Masonic circles. He was a thirty-third degree Mason, grand historian of the Grand Lodge of British Columbia and past master of Mount Herman Lodge. He was also grand secretary of the Ancient and Accepted Scottish Rites of Vancouver.

"Permanent waves," so good that they will "last eight months," are being offered in England.

Seattle Plane Crashes With Fatal Result

SEATTLE, May 7.—Whirled into a tailspin by the vortex of air in the wake of a plane which was flying just ahead of it, a Seattle flying service airplane plunged 300 feet into the Duwamish River south of Seattle last night, killing one passenger and critically injuring another. Lon Brennan, the pilot, who was less seriously injured, crawled along the fuselage to the cockpits where Edwin Kinsey, twenty-six, and W. L. Coleman, passengers were unconscious, strapped to their seats with their heads under water. In view of hundreds of horror-stricken spectators, he loosened the straps that bound the men, and helped two men who had put out from shore in boats, to haul the unconscious forms from the water.

When a third boat had taken the pilot off, it was found that his ankle had been broken. Kinsey died in the city hospital. The recovery of Coleman is in doubt, doctors said.

Salmon Season Opens

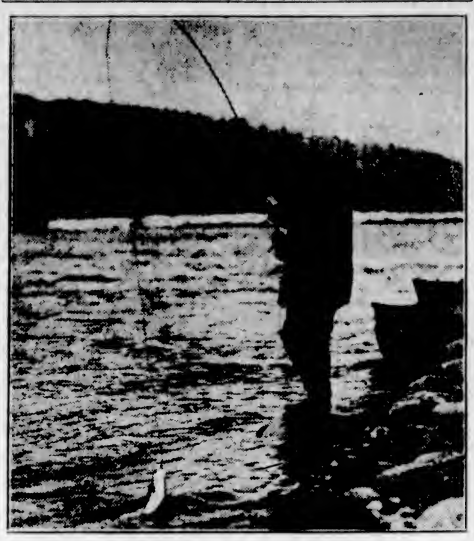

ANGLERS have been flocking to New Brunswick during the past few days, with the opening of the fishing season. This picture shows Ed Taylor, fishing editor of The Chicago Daily News, in action on the Miramichi, one fo New Brunswick's famous salmon rivers. Nowhere in the world are the salmon so gamy and so full of fight as the Atlantic silver salmon which are caught in New Brunswick rivers.

EXCURSIONS BY WATER BEGIN

RELEASE OF PRINCESS PATRICIA WILL ACCOMMODATE TRAFFIC OF THIS KIND

B.C. Coast Steamship Service Has Three Cruises Scheduled for This Week

Coming of the warmer weather has synchronized with the revision of schedules in the B.C. Coast Steamship Service, and with the company now in possession of a day vessel originally built for excursion traffic, it will be able to make provision for a class of travel which is much in demand in the Coast cities. It is stated by passenger men that there is an extensive field for cruises of a few hours in connection with outings of business staffs, Sunday schools, community bodies and similar organizations. Hitherto, however, the B.C. Coast Service has been handicapped in having to withdraw a vessel from the regular schedule to undertake these cruises. Now with the Princess Patricia available by the advent of the Princess Elaine it is expected there will be a steady demand for the Patricia for such gatherings operating out of the Coast cities, especially as her capacity is about that of the average day excursion in this area.

This week the company has the Adelaide operating out of here to Bellingham on Friday for the Tulip Festival, and the Princess Kathleen on Saturday to Seattle on day excursions, while the Princess Marguerite will take a party from Vancouver on Saturday for a cruise to Jervis Inlet.

On the following day the Princesses Marguerite and Kathleen will begin the fourth season in the triangle run.

Change of schedule in the Gulf Islands' service became effective yesterday, when the Island Princess began to operate. The Charmer will begin her Summer schedule on this route today.

BRITISH COAL MINERS REJECT NEW UNION

LONDON, May 7.—The five-day ballot of 50,000 miners of the Nottinghainshire coalfields, organized by the council of the Trades Union Congress to decide for or against the nonpolitical union founded last July and with which the mine owners had entered into a special agreement, has resulted in an overwhelming majority against the Spencer movement.

These Women!
By J. H. Striebel

An uninvited guest has arrived at the tea party and is causing some little consternation. Sister's best procedure is to lie in a corner and watch the spider, for then she might become as famous as Robert Bruce.

Sa Princess Kathleen takes an excusion to Seattle Saturday, May 12, leaving at 9 a.m.

Large Crowds Attend Home-Made Movies

Large crowds Saturday attended three showings of an exhibit of home motion pictures presented in the Chamber of Commerce auditorium under the auspices of the Canadian Kodak Company and its associated Victoria Cine-Kodak dealers.

The feature of the demonstration programme was the amateur-made photoplay "Fly Low Jack and the Game," produced by the Rochester, N.Y., Community Players. It proved to be an engaging comedy romance and was favorably received by its Victoria audiences.

Supplementary features included a cartoon comedy and a reel showing amateur movie enthusiasts how to obtain the best results with their home movie equipment. The showings were preceded by a brief lecture on home movie development by Mr. D. C. Chappell, of the Eastman Company.

The exhibit came here during the course of a two-year tour of the United States and Canada. Hudson's Bay Company, Victoria Book & Stationary and MacFarlane Drug Store co-operated in presenting the exhibit.

Ward Liberals Meeting

Ward One Liberals of this city will meet in the party rooms on Wednesday evening at 8 o'clock. It is urged that members attend as matters of importance relative to the social activities will be discussed among other business.

To commemorate Henkler's flight from England to Australia, an Australian firm has presented an airplane to the government.

One Cent a Day Brings $100 a Month

Thousands Taking Advantage of Liberal Insurance Offer—Policy Sent Free for Inspection

Kansas City, Mo.—Accident insurance at a cost of one cent a day is being featured in a policy issued by the National Protective Insurance Association.

The benefits are $100 a month for 12 months—$1,200 to $1,800 at death. The premium is only $3.65 a year, or exactly one cent a day. Women as well as men, are eligible for this policy. It also applies to children who are ten years of age or over. No medical examination is required. This insurance may be carried in addition to insurance in any other company.

Send No Money

To secure 10 days' free inspection of policy send no money. Mail the National Protective Insurance Association, 1166 Scarritt Bldg., Kansas City, Mo., the following information: Name, age, address, beneficiary's name and relationship. After reading the policy you may either return it without obligation or send $3.65 to put policy in force. (Advt.)

FRIGIDAIRE—THE CHOICE OF THE MAJORITY

Why Frigidaire equipment *helps rent apartments*

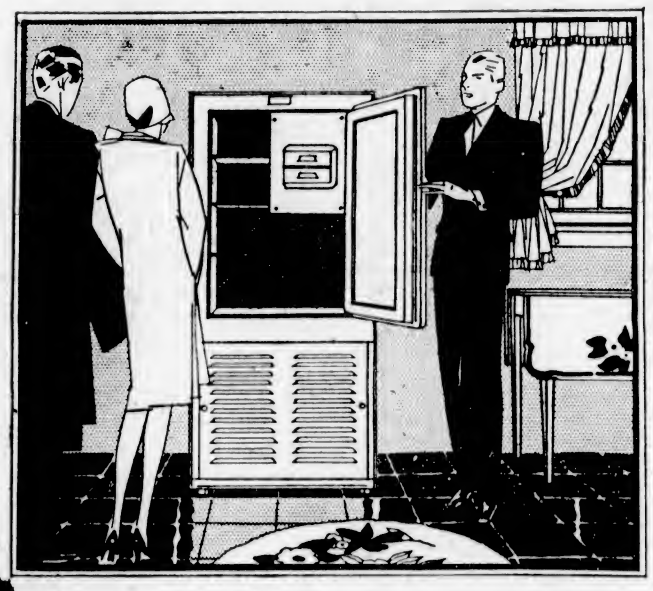

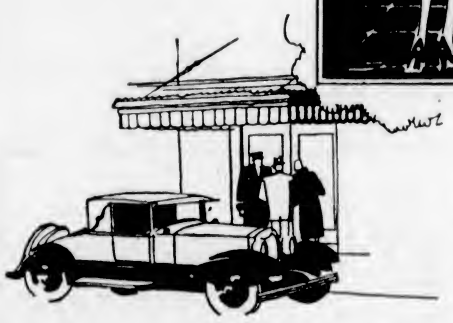

THE apartment with a Frigidaire-equipped kitchen offers many advantages to prospective residents. There's no need for outside ice supply, no care nor worry whatever. There's no food spoilage because foods keep fresh and wholesome day and night. Then again, there's beauty in design and finish, automatic operation, absolute dependability. Because of its quiet and economical performance, because it is a product of General Motors, Frigidaire is the choice of the world's largest builders and apartment owners. Frigidaire can be purchased as complete units for each apartment or in multiple units, with a central compressor and refrigerating units for each apartment which can be built into the smallest space.

Frigidaire is made in a wide range of household models and for every commercial use. Complete cabinet models as low as

$285

delivered in your home ready to plug into any electric outlet.

Bruce Robinson Electric (B.C.) Ltd.
544 Howe Street, Vancouver, B.C.
720 Yates Street, Victoria, B.C.

FRIGIDAIRE
PRODUCT OF GENERAL MOTORS

Victoria Baggage Company
H.M. Mail Contractors

OUR SPECIALTY
Furniture Moved, Crated and Shipped
Pool Cars for Prairies and All Points East

We Can Save You Time and Money. Largest Vans in the City.

Phones 2505 and 2506
510 Fort Street

WOOD
Best Fir Millwood
$4.25 Per Cord Load; C.O.D., $4.00
Kindling
$4.00 Per Cord Load; C.O.D., $4.75
LEMON, GONNASON COMPANY, LTD.
Phone 77 2824 Government St.

Angus Campbell & Co., Ltd.
1008-10 GOVERNMENT STREET

An Attractive Showing of Smart Three-Piece Knitted Wool Costumes

Announcing this week a special showing of Beautiful Imported Knitted 3-Piece Sports Costumes of fine quality wool and silk mixture. These costumes have that comfortable sporting quality that merges delightful design with meticulous workmanship. They are all assembled in one department for your convenience. Moderate prices and a wide selection in sizes and styles.

Misses' and Women's Spun Silk Frocks Selling at $4.95

Women's and Misses' Heavy Quality Spun Silk Frocks, tailored in smart and attractive styles; white, poudre blue, lemon, Nile green and orange. Sizes 16 to 38. Various styles to select from. An ideal frock for Summer wear at the attractive price of..... $4.95

New Sports Hosiery for Women Just Arrived From England

Featuring today a very excellent showing of New Imported Sports Hose for women in wool, silk and wool and novelty lisles. Neat and distinctive in appearance and in all the wanted colorings. Also a Special Showing of Novelty Rayon Silk Hose of a very fine quality and good looking. Prices range from, per pair..... $1.50 to $3.50

LOOK!
Must Be Sold
Eight-Room Semi-Bungalow
All Modern Conveniences
One Minute to High or Central Schools
High Location
Fine Condition Inside and Out
Ten Minutes to City Centre
Only $3,900 on Terms
ISLAND REALTORS
Phone 201 Sayward Bldg. Basement

Saanich Acreage
18 ACRES CULTIVATED
$4,750

A modern stucco bungalow, three-piece bathroom, panelled living-room, open fire, built-in effects and electric light; 18 acres rich cultivated land in good tilth. This is exceptional value.

We have several new stucco bungalows for sale at low prices.

Coles, Howell & Co., Ltd.
Fire, Auto, Accident and Health Insurance
1205 Broad Street Phone 65

For Country Homes

The "Red Jacket" Automatic Water System with a capacity of 400 gallons per hour.

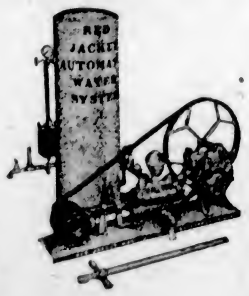

The San-Equip Septic Tank for sewerage disposal.

Alcock, Downing & Wright, Ltd.
Successors to Hickman Tye
Phones 58-59 546 Yates St. Victoria, B.C.

The Daily Colonist

Established 1858

The Colonist Printing and Publishing Company, Limited Liability.

J. L. Tait, Business Manager.

Subscription Rates by Carrier and by Mail in Districts Contiguous to Victoria, Served by Colonist City Carriers:

Yearly	$12.00
Monthly	1.00

Subscribers in ordering change of address should be particular to give both old and new address.

Subscription Rates by Mail:
To Canada, Great Britain, the United States and Mexico, except districts as above:

Yearly	$6.00
Half-Yearly	3.00
Quarterly	1.50

All subscription rates payable in advance. Mail subscribers are requested to make all remittances direct to The Daily Colonist

Tuesday, May 8, 1928

THE RED CROSS

A battlefield, "angry and crimson with carnage," gave Henri Dunant the inspiration of an idea which in some seven decades has swept the civilized world. Today is the centenary of M. Dunant's birth. There are few, if any, men in the role of history who deserve more grateful memories from humanity. The Red Cross movement, which he brought into being, has ministered to millions, has assuaged human agony as nothing has done before or since, and has set in the hearts of men and women a higher and nobler appreciation of the ineluctable results which flow from the tangible expression of human kindness.

In 1859 Henri Dunant was an eyewitness of the Battle of Solferino between the forces of France and the Sardinians. The political events which led up to and followed that battlefield, in which 40,000 men were killed and wounded, are now only episodes of history. It was M. Dunant who was to make history of the more enduring kind. His heart was touched by the agonizing scenes of suffering stretching over a fifteen-mile battlefront. He saw no organization for succoring the wounded and exhausted. Hastily he improvised a plan of his own, appealing directly to the women of the villages nearby to aid him in volunteer groups to gather in the wounded and attend to their sufferings.

M. Dunant and his assistants on the battlefield of Solferino laid the foundations of a work that will live through the ages. So deep was the impression of the suffering left on his mind that he wrote his recollections of the battlefield under the title of Un Souvenir de Solferino, surely a volume which, because of the influence it has exerted, deserves a place in the front row of the bookshelves of immortality. It painted in poignant terms the "vivid pictures of despair" which mark a field of agony. It inspired and directed subsequent conferences at Geneva out of which the Red Cross Society had its birth. Slowly, but none the less surely and permanently, the Red Cross idea impressed a world, calling forth that latent humaneness, that innate nobility which are the transfiguring marks of men and women, and in the end erected a monument of mercy to the memory of Henri Dunant that time itself cannot efface.

All who know anything about the conduct of war and its aftermath know that now there is an army behind the army in the front line which is there to alleviate, by every known human agency, the agonies which war entails. In the ranks of this humane army the Red Cross is the voluntary expression of the people's sympathy towards suffering. For nearly seventy years its protecting arms have hovered over battlefields; its power for good ever widening, ever consolidating, ever becoming more merciful, ever attracting to its ranks new volunteers engaging in as great an act of philanthropy as the world has ever known.

On this anniversary it is well to remember that while the Red Cross Society is known and blessed by countless thousands who have experienced its mercies, the memory of the man who made it possible is cherished only in a shadowy way, and perhaps solely by those who are most intimately connected with the Red Cross work. For the role he played in history he richly deserves a perennial fame. Among individual actions which have poured down blessings on suffering humanity his influence ranks in the forefront of humane endeavor. It is an influence which may best be described as a symbol of love from Heaven, for it was such love for his fellow beings which inspired Henri Dunant to stretch out his protecting arm over the aceldamas of earthly passion.

THE REVISED PRAYER BOOK

The British Parliament will soon again discuss the new Prayer Book. Since the Deposited Book was defeated in the House of Commons there has been a revision, not a drastic one, but some modifications of language and minor changes. The Book now stands, as the Archbishop of Canterbury says, as the "product of more prolonged detailed and meticulous debate than any document ever known." Last year Canterbury and York at Convocation gave a majority of 204 for the revised book, a revision which Parliament defeated. At the Convocation recently held the further revision was approved by a majority of 109.

The reduced majority of Convocation is regarded as an indication that Parliament will again defeat the Prayer Book, but there is no assurance of this because when the Revised Book was up for decision before there were about 200 Members of Parliament who did not vote. The probability is that the majority of these will vote on the next occasion because of the discussion that has arisen throughout the country. With the latest revision the crucial point as to the reservation of the Sacrament remains unsolved. The Book leaves doubt as to whether Holy Communion is to be symbolic and commemorative or to be accepted as involving some element of the miracle of transubstantiation. The latest revision reserves the Sacrament, "in an aumbry in the north wall of the sanctuary," not behind the altar, and it is to be for the sick and not for adoration. In respect to this angle of the revised book what is regarded as one of the most notable utterances on the subject of recent date is credited to Archdeacon Macnutt of Leicester who supports the latest revision. He says:

"For good or for evil uniformity of the old type as a practicable ideal is dead in the Church of England. In its place there is growing up far and wide in the minds of English churchmen the larger, and surely the more Christian, ideal of unity in variety, which insistently asks whether the common Prayer of the Church must needs be severely uniform prayer that leaves little provision for variation of outlook and temperament in the approach to God and especially in the use of Christ's Holy Sacrament. Unless this passing of uniformity is to be followed by a progressive breakdown of order within the Church, it is manifest that the situation calls for a courageous recognition of the facts and some such attempt as that which is embodied in the new Prayer Book to attain order through a more comprehensive provision for all who are ready to work and worship within the set limits of loyalty."

The Free Churches remain definitely in opposition to the Revised Book. The Wesleyan Methodist Church opposes any perpetual reservation of the consecrated elements of the Lord's Supper. The Congregational Union of England and Wales believes that the House of Commons rightly interpreted the feelings of the great majority of the British people when it refused to sanction the Book, and that the changes since proposed do not meet the objections already raised. The National Council of Evangelical Free Churches will continue to oppose the Revised Book so long as it contains any authorization of Perpetual Reservation of the Sacramental Elements of the Lord's Supper. This attitude of the Free Churches, though hinging on the Perpetual Reservation, is possibly biassed, too, because they have hitherto challenged the right of Parliament to "establish" any single church or creed.

LONDON'S EMPLOYEES

The last census, which gave a population to the County of London of 4,484,523, showed that of these 3,545,912 were over 12 years of age. Of the latter number 2,166,212 were fully engaged in occupations. In the category of principal occupations the largest number is engaged in personal service, namely 356,131. Then comes transport and communication which account for 265,857. In commerce, finance and insurance in the County of London there are 225,857 employees, exclusive of clerks, and of clerks and draughtsmen, without counting the Civil Service or Local Authority typists, there are 199,652. The number employed in textile and dress trades are 165,965, while metal workers number 124,236. In professional occupations there are 97,253, and in public administration and defence, without including professional men and typists who come under this category, there are 90,093. The wood and furniture employees number 77,006, and in paper printing and allied trades there are 73,669. Warehousemen, storekeepers and packers number 70,011 and those described as employed in foods, drinks and tobacco number 46,244. Of builders, bricklayers, stone and slate workers there are 45,730, and of painters and decorators, 37,242. There are 28,793 persons engaged in electrical apparatus works and as electricians, and 21,486 employed in entertainments and sports. These figures, which are probably emblematic of the distribution of workers in any great city, tend to show that the British are not so largely a nation of shopkeepers as is sometimes supposed.

The Weather

Meteorological Office, Victoria, B.C., at 8 p.m., May 7, 1928.

TEMPERATURES

	Rain	Min.	Max.
Victoria	--	45	59
Vancouver	--	44	64
Kamloops	--	44	74
Barkerville	--	30	52
Estevan Point	.02	44	52
Prince Rupert	.34	44	46
Atlin	--	32	42
Dawson	--	30	56
Seattle	--	48	66
Portland	--	48	74
San Francisco	--	54	66
Spokane	--	50	74
Penticton	--	41	76
Vernon	--	43	73
Grand Forks	--	40	77
Nelson	.05	38	74
Kaslo	--	40	68
Cranbrook	--	38	70
Calgary	--	42	68
Edmonton	--	42	68
Swift Current	--	48	76
Prince Albert	--	44	68
Qu'Appelle	--	52	70
Winnipeg	--	58	80

FORECASTS

Victoria and Vicinity—Light to moderate winds; partly cloudy; not much change in temperature.

Vancouver and Vicinity—Light to moderate winds; partly cloudy and warm.

SUNDAY

Maximum	58
Minimum	48
Average	53
Minimum on the grass	45

Bright sunshine, 10 hours, 6 minutes.
General state of the weather, fair.

MONDAY

Maximum	59
Minimum	45
Average	52
Minimum on the grass	41

Bright sunshine, 12 hours, 48 minutes.
General state of the weather, clear.

5 P.M. WEATHER REPORTS

Victoria—Barometer, 30.04; wind, S.W., 12 miles; fair.

Vancouver—Barometer, 30.00; wind, N.W., 4 miles; fair.

Kamloops—Barometer, 29.78; wind, E., 4 miles; fair.

Barkerville—Barometer, 29.90; calm; cloudy.

Prince Rupert—Barometer, 29.90; wind, S.E., 12 miles; raining.

Estevan Point—Barometer, 30.14; wind, N.W., 4 miles; raining.

Tatoosh—Barometer, 30.10; wind, W., 10 miles; clear.

Portland—Barometer, 29.92; wind, N.W., 10 miles; clear.

Seattle—Barometer, 30.00; wind, N., 12 miles; clear.

San Francisco—Barometer, 29.94; wind, S.W., 10 miles; cloudy.

The Good Old Days

A Comment on Woman's Sphere

"Mr. Hopkins, the governour of Hartford, came to Boston and brought his wife with him (a godly young woman and of special parts) who had fallen into a sad infirmity, the loss of her understanding and reason, which had been growing upon her divers years, by occasion of her giving herself wholly to reading and writing and had written many books. If she had attended to her household affairs, and such things as belong to women, and not gone out of her way and calling to meddle in such things as are proper for men, whose minds are stronger, etc., she had kept her wits, and might have improved them usefully and honorably in the place God had set her."

—Governor Wintrop in his History of New England.

THE FLOWER BOAT

(Flowers in large quantities are being sent across from the Scilly Isles.)

There is a garden in the sea
Where satin lily buds unfold,
Ringed by a glowing galaxy
Of daffodils afire with gold.
Yellow and white divinely blent
With early blossoms' magic scent.

The wandering mermaids come to gaze,
None of their gems so glittering
Equals these blooms now all ablaze
With the regalia of Spring.
This garden which has bloomed of late—
The flower boat with its perfumed freight!

—Leslie M. Oyler in The London Daily Chronicle.

Note and Comment

By R. B. D.

Alas! the poor Scot. His condition will soon be even as that of "Lo! the poor Indian." A friend has lent us a couple of books whose writers claim that the present condition of Scotland is very dismal indeed and its future condition practically hopeless. There is now no distinctive Scottish art, literature or philosophy. The educational institutions of the country have fallen into a conventional rut and are no longer national institutions. All the big publishing houses which flourished in Edinburgh when that city was known as "the modern Athens" have flitted to London and established themselves there. All industries are in a debilitated condition. Manufactories are closing, agriculture is in state of decline, the native population is migrating from the country and foreigners are pouring into it.

* * *

But the worse is yet to come, although the two Jeremiahs have failed to make notes of it. Distilleries are closing by the dozen. The little mills on the little streams which at one time supplied the Scotch with the fine oatmeal which made Scotland almost as famous as her whiskies are being dismantled. The English are supplying the Scotch with both whisky and oatmeal. Is it necessary to say anything more to prove that Scotland is going to the demnition bow-wows, or to a worse place? It is. It is necessary to quote the opinion of the high authorities that the canny Scot is himself a miserable humbug, even an ass arrayed in a lion's skin.

* * *

For the Scot has brought all these calamities upon himself. He has been worshipping idols with feet of clay. He has been bowing down before Burns, who was neither a great poet nor a patriot. He has been prostrating himself before Scott, who was a national liability, not a national asset. He has failed in his duty to his country. He has neglected to assert the right of Scotland to complete national autonomy, a national legislature, fiscal independence and self-government.

* * *

Consider the condition of Ireland, which has achieved its independence, compared with the condition of Scotland, which is still a mere vassal of England and is on the road to absorption and assimilation by the richer and more powerful partner. The Irishman, who was at one time the victim of all the current jokes and jibes by the alleged wits of the press and stage, is now too highly respected to be the butt of the humorists of the world. The Scot has been substituted for him. All the current funny stories are told at the expense of the asinine Scot. The Scot is not only an ass; he is a vain ass. He has permitted himself to be deluded into a belief that he is "cutting a considerable figure in the world." He has been told that if you go to England or any of the Dominions you will observe that nearly all positions of importance are filled by Scotsmen that many of the Prime Ministers of Great Britain have been born north of the Tweed; that important posts in the navy and the army and in the civil service have been ably filled by Scotsmen; that even the chief dignitaries of the Church of England are either Scottish by birth or of Scottish blood.

* * *

By such blandishments the Scot has lost all feelings of patriotism, and is all the more a humbug because he professes to be intensely patriotic. On certain national anniversaries he gathers with his friends, eats, drinks toasts and fairly bubbles over with stimulated sentiment and patriotism. But while he preaches loyalty with his tongue, he is traitor in heart. He is selling his country for something more paltry than a mess of pottage—for the gratification of his personal vanity.

* * *

But we are told there still is some hope for the salvation of Scotland. A movement has been launched—we believe it is called a Renaissance—to free the country from the yoke of the stranger and oppressor. Home Rule is to be demanded, real poets are to be substituted for the old poets who were destitute of both passion and imagination, new literary standards are to be created, a modern system of education is to be set up, even the old religion is to be abolished and an extremely new or a very old religion established in its stead. The leaders in this renaissance or reformation are ready to de their duty. They have not yet been elected to Parliament, but we suppose that is a mere matter of routine. When they get into the House of Commons, doubtless the redoubtable members from Clydeside will join forces with them, and against such a force what can a few hundred Englishmen do? Scotland will be saved from oblivion, will again stand where she did, and become a great moral and political force in the world. The modest leaders in the interesting movement even suggest that the foundations of the Empire are not too secure at present and that a rejuvenated Scotland may be necessary to prevent them from crumbling and the whole edifice tumbling in ruins.

"Salvage All"

(Miss Grace Morgan's Novel Reviewed by A. Armstrong Fraser)

Victoria people will take a special interest in this, Miss Grace Jones Morgan's first novel, since its scene is laid along the city waterfront and in the village of Esquimalt. Grace Jones Morgan, of mingled Welsh and English descent, was born in Chatham, Ontario, and has traveled much in northern and western Canada, using the material of her explorations for magazine and newspaper sketches. She spent some time in Victoria and around the southern coast of Vancouver Island, where the local color took vivid hold upon her imagination. At present, she is residing in Alameda, California. This year, she acts as social secretary for the California Writers' Club, of which another Canadian, Dr. Lionel Stevenson, has just been elected president.

The book lovingly pictures the beauty of the Victoria coastline, whether wild with Winter storms and the white flashing of seagulls, or sunny in Spring, when golden broom and the pink of tangled sweet briar make one great old-fashioned nosegay of the entire countryside. Those who know the city well will be entertained in trying to locate definitely the places where the main events of the plot occur. Dhere House, upon the Admiral's Road, is the scene of the crime which haunts the background of the story, and, later, is the dwelling of Miss Clarise Daly,—"beautiful and good, also human and twenty." Clarise is the daughter of a missionary,—"the sailing parson," who, in the words of the good-for-nothing drunkard, O'Dea, "had a rare gift o' gab with soul talk." She inherits a little money and insists that her father live on shore for a "while," and grow feet instead of fins." Yet pretty Miss Daly speaks not only for herself, but for the author who invented her, when she says, "I like seamen in ships . . . I even admire them going large and doing strong awful things."

For Miss Morgan makes no pretence of describing life in a Pacific seaport as merely a picturesque affair of wild roses and golden gorse blossoms. The jacket cover of the books shows the hungry jaws of a mighty tiger bursting from the roam of a crashing wave; and the fierce temptations and dangers which beset the sailor upon shore are not minimized. In the first chapter strong, generous Peter (neither Peter nor his brother Rhue seem to have been equipped with any surname), is slugged in the dark down by the wharf "in spite of the blue-coated police on their beat near the Parliament Buildings and the Empress Hotel." Then he finds himself shanghaied on board a sealer for a voyage that lasts two years. This ship turns out to be a "seal-poacher," and the "killing-grounds" are described with unsparing realism. Since the usual custom of the sealers was to report to port with their odoriferous but precious freight within five or six months, one wonders how this vessel put in her time cruising about for two years.

IN SKITTLE ALLEY

When Pulchree, the rather original sort of villain, finds that Tisana O'Dea, the little Irish street singer, is aware of his crimes, he gets into a terrific fight with her half-drunken father in their cabin on Skittle Alley, near Wo Sung's Laundry in Esquimalt. This is followed by an even fiercer contest against Peter, when the two men are alone on board the "Sea Bird." It is a combat to death, of wild human passion among the rage of the "sea tiger," beating fury of wind and tide upon the jagged rocks of Brotchie Ledge. Some of the American notes upon this book have compared it with the work of Joseph Conrad. If comparison must be made, the affiliation is nearer to that of Jack London.

Apart from the thrilling incidents of a rather melodramatic plot, the novel contains much clever and humorous characterization. Victorian social circles will wonder whether they can identify Madame Dolly Reveare, "who at sixty-eight was a charming perennial"; Lady MacNees, "whose tongue had the lash of a conversational whip"; old Mr. Donald Darrach, of the ship-yards; and the Honorable Finship Fane, who (for a consideration) instructs Pulchree, the wealthy villain, in "English manners and the niceties of polite behaviour."

So much for minor characters. The story is more concerned with sturdy, unselfish Peter, and his young brother; with Captain Skittle, who we are told, had been a bad old scoundrel until partly shattered by a stroke of paralysis. Still, "he was optimist enough to grin at life, and make up the lack of old battles on sea by his interest in shore rims." He gives Tisana hints upon "what ain't nice for girls." This was "a suden assumption of virtuous conventions which suggested leemonade served up in a tar bucket."

THE HEART OF THE BOOK

Tisana O'Dea and her father, who is brutal when drunk, highly amusing when sober, but always very far from being "a good provider," make the real heart of the book. True, in many years of entering and leaving Victoria's harbors,—city, Outer Wharf and Esquimalt—I have never seen or heard of little girls who did a turn upon the quay of singing and dancing to the accompaniment of the banjo. A wise dog who collected for the Red Cross seems to be the only form of entertainment offered that comes to recollection.

Nevertheless, Tisana is a vital and attractive creation, shrewd and independent, but loyal even to her scoundrel of a parent. Her Irish wit, which can at times be sufficiently caustic, bubbles up under the most dreary circumstances and we are glad to know at last that this scrap of wave-beaten flotsam finds herself safely "salvaged" when she sighs out, "Oh, Peter, your're so nice and comforty."

It is Peter's endurance and helpfulness that "salvages" first, the old craft, "Spume," next, the deserted inn at Esquimalt, then his abused and nerve-racked brother, and last, the girl he loves.

The period of the story is not exactly stated. Evidently it falls within the last score of years since the Empress Hotel is several times mentioned, and Esquimalt is past its glories as an Imperial Navy station. Yet the "sealers that nose their way alongside the wharf," and the smuggling of Chinese laborers would better fit an earlier date. And, positively, we cannot allow Tisana and Captain Skittle, within that score of years, to take unto themselves the honor of naming the Admiral's Road!

MUSSOLINI ON NEW ECONOMICS

CO-OPERATIVE ORGANIZATION OF INDUSTRY PROPHESIED BY DICTATOR

Claim Made That Italy Is in Advance of Other Nations in Making Social Progress

ROME, May 7.—The present century will see a new form of economy—co-operative—as the nineteenth century experienced capitalistic economy, Premier Mussolini asserted yesterday at the opening of the third convention of the National Confederation of Fascist syndicates.

Applauded to the echo, Il Duce reviewed the long Fascist struggle against Bolshevist tendencies, scoffed at the Marxian doctrine, and paid high tribute to the abnegation of Italian working classes in accepting salary reductions in order to contribute to winning the "Battle of the Lira."

While he did not allude to the recent papal disapprobation of some of Mussolini's methods, Mussolini had several sarcastic remarks concerning his critics in general which provoked laughter. All of Fascism's efforts, he said, have been devoted to one common ideal—bettering the Italian people morally and materially. "From this standpoint the regime—which, according to some, is incarnated by the disgusting tyrant who this moment has the pleasure of speaking to you—is, as regards social legislation, well in advance of all nations, even of those sporting sovietic or democratic flags."

FLOODS RECEDE IN RIVERS OF QUEBEC

MONTREAL, May 7.—It was believed today that all danger of further damage from swollen rivers in the Laurentian Mountains was at an end as the waters continued to recede. The rivers rose suddenly on Saturday and did considerable damage in the district around Labelle and Saint Jovite. Five highway bridges in the neighborhood of these towns and an electric power and light plant valued at $30,000 at St. Jovite were washed away. No one was injured by the flood.

The Rhyming Optimist

By Aline Michaelis

IN STORM

The clouds hang low, the wind is keen and in a yellow glare the supplant trees, wind-tossed, are seen by lightning's fitful flare. Unrest and strife walk down the world, the waves rise mountain-high, and flags of tempest are unfurled across the sombre sky. And yet I go upon my way, undaunted, undismayed, secure as though the sunlight lay on paths where Summer strayed. Because the Care that guards my way will never fail or cease, as close by night as in the day, unchanged in storm or peace. The ravings of the tempest fall unheeded on my ears; in vain the Furies shriek and call; for me, no doubts or fears for me, no timorous retreat, no panic or alarm; the Lamp that lights my climbing feet shines on, through calm or storm.

MONA'S ISLE

Mona!

O dear Island of Rest,
In an emerald sea!
Brightest gem on its crest,
Ellan Vannin, Ma Chree!
Island—proud of thy best—
Of the fair and the free;
Mona! Queen, by conquest
Of all hearts, I love thee!

Winding roads—hedges, crowned
With red fuchsias, all gay;
And green "broos," too, abound
Where thy sturdy kine stray.
Thou hast homes—thy coast round,
Homes in each sheltered bay;
And thy "glens" all resound
With dear children at play.

For the sun drives the mist
From the dale and the dell;
And the clouds—sunshine kiss'd—
Rise up high o'er Snaefell.
No Manx heart can resist
"Mona gralh veen" to tell;
No Manx heart can exist
Without loving thee well!

From the world's fierce turmoil
I would turn, in my quest
For a haven, where soil
And the clime are the best;
For, 'tis after man's toil,
Far away in the West,
A true Manx-heart will spoil
For his Island of Rest—
Mona!

—Kilbee Gordon.

Ss. Princess Kathleen takes an excursion to Seattle, Saturday, May 12, leaving at 9 a.m.

Saanich Fruit

From Peninsula farms, scientifically packed to preserve the natural flavor.

STRAWBERRY
LOGANBERRY
RASPBERRY
CHERRIES
BLACKBERRIES

Obtainable at Any Grocer

Packed by
Saanich Canning Co., Ld.
Sidney, B.C.

Insist Upon Saanich Brand

A Better Quality of Sheffield Plate

An Interesting New Display Which Has Just Arrived From England

Manufactured of the most brilliant and durable metal and plated with sterling silver, this new Sheffield plate proves of more than passing interest.

A neat, perfectly plain pattern designed to meet everyday requirements and hard service. Excellent for home, hotel or restaurant. Prices range from $3.00 a dozen for the teaspoons to $5.00 a dozen for the tablespoons.

WEILER'S
Complete House Furnishers
Government Street Established 1862

REDUCTION IN PRICE
GYPROC—Fireproof Wall Board, Now $60.00 Per M. Feet.
Quality Supreme.
The only wall board made in Canada passed by the Canadian Board of Fire Underwriters.
The Moore-Whittington Lumber Co., Ltd., Victoria, B.C.

Your ℞ Prescription
Will be accurately compounded by qualified Pharmacists, who use only the purest ingredients, if left with us. Our dispensing department has now filled over 400,000 new prescriptions, which is a proof of our accuracy and dependability.
All phone orders delivered promptly.
THE OWL DRUG CO., LTD.
Campbell Building, Fort and Douglas — Prescription Specialists — W. H. Bland, Mgr. Phone 123

FOOT SPECIALIST
Flat Foot, Arch Strain, Swollen Ankles, Bunions, Callouses, Tired, Played Out; All Foot Ills. Hundreds testify to benefit. We can help you.
Free Examination — Qualified Orthopedist — Phone 597
Stobart Bldg. B. C. Foot Hospital 745 Yates Street

Anything in Tinsmithing or Wire Work
Repairs or New Work
Give Us a Chance to Figure on Your Requirements
The Red Cross Workshop
584 Johnson St. (Just below Government) Phone 2169

CANADIANS GET BIG U.S. CONTRACT

VANCOUVER, May 7.—Northern Construction Company, Ltd., and General J. W. Stewart have been awarded a contract totalling $10,000,000 for construction of a four-teen-mile tunnel near Boston, it is announced by E. M. Boyd, secretary-treasurer of the company.

The tunnel is in connection with the water supply of the City of Boston. Construction commenced on May 1, and it is estimated it will take three years to complete. A. C. Dennis, who superintended construction of the Connaught Tunnel through the Rockies, will have charge of the job.

"THE COLONIST IN NEW YORK"

The Colonist is delivered to the principal New York hotels, on order only, by the Long Acre Newspaper Delivery. Order may be given to the Mail Clerk of your hotel or telephoned to Longacre, 4649

I-ON-A-CO
All Over — Two Nations — Authorized I-ON-A-CO Clinic

Can't You Spare 10 Minutes?

If you feel rundown and lack pep just come to our office and have a delightful ten-minute treatment with the Original Wilshire I-ON-A-CO Belt.

There is no shock or inconvenience; you do not remove any clothing.

We give three FREE treatments without obligation; then twelve more for $5.00. The results will surprise you.

Ask anyone who owns an I-ON-A-CO.

Note the Number—504 Sayward Building
Office Hours: 12 Noon to 6 P.M., Week Days Only
Telephone 2362 H. A. Goward, Sales Manager

Wilshire's I-ON-A-CO

ESTABLISHED 1885

Ladies' Short Lines $3.95

ALL SIZES IN LOT

Maynard's Shoe Store

649 Yates St. Phone 1232

WHERE MOST PEOPLE TRADE

Announcing .

THE ENGLISH SINGERS

The Recording of the ENGLISH SINGERS' ART Treasures From the Golden Age of English Music

The English Singers occupy so unique a position in the musical world, and their rendition of the music of the Golden Age of England is so beautiful, that it is a pleasure to know that through the wonders of the phonograph future generations may also enjoy them.

It gives us great pleasure to present these beautiful Records to the people of Victoria.

Davis & King, Ltd.

719-721 Fort St. Next to Cornwell's Phone 711

BETTER GROWN—

Cabbage Plants, Early York, Wheeler's Imperial, Flower of Spring. 25 for 25c

Cauliflower Plants, Italian Snowball, Early Dwarf, Erfurt. 25 for 40c

Tomato Plants, Tested, Carter's Sunrise. Per doz. 35c

Better Bedding Plants in All Varieties

W. J. Savory Seed and Floral Co., Ltd.

Phone 1024 1421 Douglas St.

Victory Temple

Special services at Victory Temple will be conducted each evening this week at 7:30, with a special young people's rally on Saturday evening. The services will be in charge of the pastor, George Wallace Scott, Jr., and John Deady, associate.

TWO PROJECTS ARE PRESENTED

Sidney-Steveston and Patricia Bay - Vancouver Schemes Are Laid Before Saanich Board of Trade

COUNCIL DESIRES FURTHER DATA

Ferry projects, one for connection between Patricia Bay and Vancouver by way of the Gulf Islands and the other by way of Sidney to Stevenson, were before the Saanich Board of Trade last evening.

The former was presented in a memorandum by Mr. J. A. Griffith, the latter in person by the president of the Sidney board, Mr. G. A. Cochran.

A letter was read from the Victoria branch of the British Columbia Automobile Club on the same subject.

The council, after hearing the arguments, decided to refer the matter back to the council of the board for further consideration.

PRESENTS CASE

Mr. Griffith, who was unfortunately unable to attend owing to a cold, argued in his memorandum that the proposed ferry would be of advantage to the whole of the southern end of Vancouver Island.

In support of the idea which he advances, the fact was put forward that Patricia Bay was an ideal natural harbor with facilities for the taking care of an enormous amount of shipping. His project would call not only for the establishment of a ferry service as outlined, but also for the location there of industrial works, including grain elevators.

His plan would be to have two ferry steamers operating at the start. The trip he placed at a three-hour one, which would serve the Gulf Islands en route. One ferry would leave Patricia Bay at 8 in the forenoon and one leave Vancouver at the same time. These would arrive at their respective destinations at 11 each day. There would then be an afternoon ferry each way.

VALUE TO COMMUNITIES

Mr. Griffith pointed out in his paper that in the cities of Victoria and Vancouver there were perhaps something approaching 75,000 automobiles. Placing these at 65,000 as a conservative number, he pointed to the immense traffic that could be developed through a service such as he suggested.

Both of the cities named would be benefited, and at the same time the Saanich district and the Gulf Islands would be placed in a position to enter the best market in the province, Vancouver, with their produce. He pictured the conveying of loaded trucks of produce from the farms to Vancouver, where the produce could be sold after a trip of only three hours on the ferry.

The ferries, according to his plans, should be capable of carrying sixty automobiles and accommodating 600 passengers.

INDUSTRIAL FUTURE

The industrial development, that was possible at Patricia Bay was also stressed very fully by the writer. He set out that by locating grain elevators at that point there would be a very great saving in time in the transfer of the grain from the Mainland, where it would be brought into equally accessible position as if located in the city of Victoria.

Other industries would follow, he was sure, and the development of the Island would be served in a most remarkable way.

The ferry end would not be of service alone to the people of the province, but there would be built up a very large tourist trade by way of the ferry, were it in operation. In this way the advantages to be derived would all be kept tributary to the province.

Coughing Spasms Relieved Chronic Catarrh Overcome

From St. John, N.B., comes the convincing testimony of Mrs. Harry E. McDonald, of 345 City Road: "As a long sufferer from catarrh and asthma, I can testify to the remarkably beneficial action of Catarrhozone. When coughing spasms come on, Catarrhozone gives me immediate relief. A few breaths taken through the inhaler clear the nose, throat, and enable me to breathe freely. Catarrhozone has relieved me of chronic catarrh in the nose and throat. To prevent colds and keep the breathing organs in good condition, I know of nothing so efficient as Catarrhozone."

Catarrhozone is needed in every home. Large size lasts 2 months, price $1.00; small size, 50c. At all storekeepers and druggists. (Advt.)

Will Address Liberals

Mr. J. B. Clearihue will address Ward Three Liberals in the rooms of the association this evening. The meeting will begin at 8 o'clock.

Obituary

BILLINGTON—The funeral of George Billington took place yesterday afternoon from the Sands Funeral Chapel. Relatives and many friends were in attendance, and the floral tributes were beautiful. Rev. F. A. P. Chadwick officiated, and the hymns sung were, "Peace, Perfect Peace" and "Jesus, Lover of My Soul. Messrs. S. McKiernon, G. Conway, E. Gamble, J. Veitch, R. Ricketts and A. Main were pallbearers. The remains were laid to rest in Royal Oak Burial Park.

KEY—The death took place on Sunday at the Royal Jubilee Hospital of Chan Wing Key, aged thirty-eight years, born in China and a resident of this city for four years, his residence being at 544 Fisgard Street. He is survived by his widow and three children in China. The funeral will take place this afternoon at 2 o'clock from the Sands Funeral Chapel, and interment will be made in the Chinese Cemetery.

PRUDHOMME—The funeral of Mrs. Virginia Prudhomme will take place at 8:45 o'clock Wednesday morning from the Thomson Funeral Home, 1625 Quadra Street, proceeding to St. Andrew's Cathedral, Blanshard Street, where mass will be said at 9 o'clock by Rev. Father C. E. Evans. Interment will be made in Ross Bay Cemetery.

SHIELDS—Funeral service will be held this afternoon at 2:30 o'clock for George Shields. Rev. F. H. Fatt will officiate and the remains will be laid to rest in Royal Oak Burial Park.

WOO—The funeral of Woo Chong Wah will take place this afternoon at 4 o'clock from the Thomson Funeral Home to the Chinese Cemetery, where the Confucian rites will be observed and interment made.

BARTON—The remains of Mrs. Emma Barton are at Hayward's B.C. Funeral Chapel, from where the funeral will take place this afternoon at 1:45 o'clock, proceeding to St. John's Church, where service will be conducted by Rev. F. A. P. Chadwick at 2 o'clock. Interment will be made in Royal Oak Burial Park.

GERARD—The funeral of Leo B. Gerard will take place from Hayward's B.C. Funeral Chapel this morning at 8:45 o'clock, proceeding to St. Andrew's Cathedral, where mass will be conducted at 9 o'clock. Interment will be made in Ross Bay Cemetery.

HOLMES — The remains of Stephen Holmes were conveyed by Hayward's B.C. Funeral Company to the residence at Bazan Bay, from where the funeral took place yesterday afternoon, proceeding to Holy Trinity Church, where service was held. Rev. T. M. Hughes officiated in the presence of many friends, including a large delegation of members from the Mount Newton Lodge, No. 89, A.F. & A.M. The hymns sung were, besides the twenty-third Psalm, "Nearer, My God, to Thee" and "Abide With Me." The casket and hearse were covered with beautiful floral offerings. The following acted as pallbearers: Messrs. J. Marshall, C. E. Toomer, E. W. Hammond, A. Sansbury, A. Harvey and W. R. Woods. Interment took place in Holy Trinity Cemetery.

RODGER—A large number of friends attended the funeral of Edward Rodger on Monday afternoon from McCall Brothers' Funeral Home. Rev. S. J. Smith Patterson, pastor of St. Paul's Presbyterian Church, officiated. The casket was banked with many beautiful flowers. Interment was made at Ross Bay Cemetery, with the following friends as pallbearers Messrs. L. L. Guptill, W. Craignyle, A. Wallace, J. Webster, J. Holligan and T. Bryant. The flower bearers were all employees of the Victoria Machinery Depot, where Mr. Rodger had been employed for many years.

Tenderers Must Be Made Public Council Decides

THAT the city purchased from both wholesalers and retailers was the reason given by Mayor J. Carl Pendray at last night's meeting of the council for not wishing to have tenders for 3,000 feet of hose made public. He was overruled, however, on a motion from Ald. Woodward, who said that the city faced a serious charge if the names of the tenderers, with their bids, were not made public. The bids will be ready for the press as soon as they have been tabulated.

COUNCIL STICKS TO NEW POLICY

Will Not Consider Loan to Complete Paving of Douglas Street as Recommended by Chamber

No consideration will be given by the council to a letter from the Chamber of Commerce with regard to the repaving of Douglas Street. The letter asked that the council consider the paving of the whole of Douglas Street instead of doing a part at a time. The work could be carried out on a loan spread over fifteen years. The opinion was also expressed in the letter that the "pay as you go" policy adopted by the council several years ago could be carried too far.

This brought forth a storm of protest, except from Alderman Mara, who wanted consideration given to the matter, being opposed in some respects to the "pay as you go" policy.

Alderman Brown reminded the council that the city was in the position it was today, with an increased mill rate, simply because it was paying the debts incurred in the past and spread over a long period, which made the interest almost equal and in some cases more than the original loan.

Alderman Woodward thought the council would be wasting time in even giving the letter consideration. In the first place, the money had been voted for the Douglas Street paving, and in the second place the council knew well the advisability of the "pay as you go" policy.

DAIRY LICENCES TO BE CANCELLED

Class C Dealers Will Come Under New Ruling—Pasteurized Milk Is Deprecated

Class "C" dairies will not be allowed to deliver milk in the city in future. This was decided at last night's meeting of the City Council, on the recommendation of Dr. A. G. Price, medical health officer, who had brought in a report with respect to dirty dairies.

Dr. Price regretted that a thirty-day notice had to be given these dairies. He said he knew some that should not be permitted to deliver milk in the city another day, even though the milk was pasteurized.

Alderman Woodward said that if milk was not pure enough to be delivered without being pasteurized, it should not be delivered at all. Pasteurization was simply a cloak under which dirty milk was allowed to be "peddled" in the city. The health of the people was at stake and the city should seek further powers at the next session of the Legislature so that it could contend with those dairies that were placed on the "black list."

The matter was referred to the legislative committee for further action, with a resolution passed permitting Dr. Price, in the meantime, to cancel the licences of class "C" dairies.

Money takes most when a man marries it.

TRY MAGNESIA FOR STOMACH TROUBLE

To Neutralize Acidity and Fermentation. Prevents Indigestion, Sour Gassy Stomach

People who suffer from indigestion usually have tried pepsin, charcoal, drugs and various digestive aids and got little more than slight temporary relief—sometimes not even that.

But before giving up to chronic dyspepsia, just try the effect of a little Bisurated Magnesia—not the ordinary commercial carbonate, citrate or milk, but pure Bisurated Magnesia, which you can obtain from practically any druggist in either powder or tablet form.

Take a teaspoonful of the powder or four compressed tablets with a little water after your next meal, and see what a difference this makes. It will instantly neutralize the dangerous, harmful acid in the stomach which now causes your food to ferment and sour, making gas, wind, flatulence, heartburn and the bloated or heavy, lumpy feeling that seems to follow most everything you eat. You can enjoy your meals without a fear of indigestion. (Advt.)

Victoria's Only Exclusive Piano House
Knabe—Willis—renowned Chickering—Ampico

Come and See This Today

—the superb small size, full tone and scale KNABE grand piano

And remember, we will take your old piano, gramophone or organ in part payment. If your ambition is to own a grand, do not fail to talk with us.

WILLIS PIANOS
LIMITED

1003 Gov't Street Phone No. 514

WILL DEVELOP BONANZA ORES

Mr. Chas. L. Bocking, of Vancouver, Granby Co.'s General Manager, Makes Announcement Here

ISLAND COLLIERIES SEEN WHILE HERE

Mr. Charles L. Bocking, of Vancouver, vice-president and general manager of the Granby Consolidated Mining Company, announced yesterday that preparations are being made to open up and develop the Bonanza ore body at Anyox. Mr. Bocking, accompanied by his wife, reached Victoria on Sunday evening, motoring down from Nanaimo and visiting Cassidy en route in order to get information concerning the collieries there in which the Granby Company is interested. To The Colonist yesterday he stated that the development of the Bonanza ore body at Anyox would be commenced, probably, some time in the coming year.

The annual meeting of the Granby Company took place last Wednesday, when the annual report, issued a few days previously, was put into circulation. The company now employs about two thousand men at its various properties, which include the big Anyox properties and small properties adjacent thereto; the Allenby properties, and the Cassidy collieries on Vancouver Island.

Mr. Bocking states that the operations at all these places are proceeding very satisfactorily. The recent slight increase in metal price is, of course, as gratifying to his company as to the mining industry generally, he says.

Mr. and Mrs. Bocking, who have been staying at the Empress Hotel, will leave by motor this morning for Nanaimo, crossing from there to Vancouver.

Professor: "Can you give me an example of wasted energy?"

Freshman: "Yes, sir; telling a hair-raising story to a bald-headed man."—Pathfinder.

Suit Ensembles For Spring

These suit ensembles are of the finer quality flat crepe, in colors of pleasing harmony and carefully selected styles. Afternoon gowns have long sleeves, and the coats are of silk and Kasha.

Excellent values are provided in this range of ensembles at

$35

728-730 Yates St. Scurrah's LIMITED Phone 3983

NOTICE OF EARLY CLOSING

Beginning May 5th, each Saturday we shall close our office at 1203 Broad Street at 1 p.m.

Get Your Supply In Early

Victoria Fuel Co., Ltd.

Phone 1377

B.C. FUNERAL COMPANY (HAYWARD'S) LIMITED 734 BROUGHTON ST. TELEPHONE 2235 EST. 1867

Golden brown slices of HOVIS bread are remarkably rich in vitamines and unusually delicious in flavor—

HOVIS

The Bread of Health

BEST BAKERS BAKE IT

HOVIS Flour is milled in Canada by the millers of Purity Flour—Trade Mark protected. 804

Traded in before their time

—That Means "BETTER VALUE" for You

THE irresistible attractiveness of the "Bigger and Better" Chevrolet has induced many motorists to part with the cars they were driving, long before they intended to do so. Hence we have a fine selection of Used Cars, literally traded in before their time . . . better used cars than we have ever had before. Yet, used cars are now lower in price than they have ever been before . . . which means better value for you, as a glance at these representative cars will show. CU-728

better USED CARS

1923 CHEVROLET TOURING	$275.00	1925 CHEVROLET COACH	$625.00
1924 CHEVROLET TOURING	$350.00	1926 CHEVROLET SEDAN	$750.00
1926 CHEVROLET TOURING	$550.00	1927 CHEVROLET TOURING	$675.00

All these cars have been completely overhauled and are in first-class condition.

BEGG MOTOR CO., LTD.

Phones 2058-2059 865 Yates Street

THOS. PITT, LTD., Duncan, B.C.

CHEVROLET

AUTHORIZED DEALER

Oriental Limited

A "Woman's Train"

A manicurist—a maid, valet, hairdresser, or barber ready to serve you. Surely you never lack for accustomed personal service when you travel on the Oriental Limited.

Faster Time—No Extra Fare

Leaves Seattle *Daily* 9:00 P. M. *for* Spokane, Minneapolis, Saint Paul, Chicago *and* East

A. H. HEBB, Agent
916 Government Street Telephone 699
Agents Transatlantic Steamship Lines

GREAT NORTHERN

A Dependable Railway

Sixty Miles of Glacier National Park from Car Window

DINA-MITE

The Popular Breakfast Food. Special, per pkt. ..... 19¢

Fry's Cocoa, ½-lb. tin ..... 25¢
Brentwood Pure Logan Jam, 4-lb. tin ..... 45¢
Quick Quaker Oats, pkt. ..... 25¢
Heinz Table Vinegar, 16-oz. bottle for ..... 25¢

Good Quality Local Potatoes, per sack $1.25

Pure Beekist Honey, bricks or liquid, lb. ..... 19¢
Ballard's Health Dog Biscuits, 35c cartons ..... 25¢

FRESH MEAT AND FRESH FISH SPECIALS

Fresh Cod, filleted, lb. ..... 15¢
Fresh Local Halibut, lb. ..... 22¢
Local Smoked Boneless Cod Fillets, 2 lbs. ..... 25¢
Trimmed Loin Pork Chops, lb., 28¢
Fresh-Cooked Tripe, 2 lbs. ..... 22¢
Pot Roast, lb., 15¢ and ..... 13¢
T-Bone Steaks, lb. ..... 30¢

H. O. KIRKHAM & CO., LIMITED
612 Fort Street
Grocery Phones 178-179 — Delivery Dept. 5522 — Fruits 5523 — Butcher & Provisions 5521-5520 — Fish Dept. 5521

City and District

Council Meeting—A special meeting of the City Council will be held at 2.30 o'clock Friday afternoon to consider the Tax Rate By-law, so that it can be finally passed before May 15.

Work at Jordan River—The fine weather has stimulated construction at Jordan River, and there are about 150 men engaged there, the majority in connection with the reconstruction of the flume.

School Board—A meeting of the City School Board will be held on Wednesday at 8 p.m. Among the business to come up will be a recommendation from the City Council that further consideration to high school fees be given.

Lake Hill Railway Crossing—The Saanich Board of Trade decided at its meeting last evening to apply to the Railway Board, at its session here next month, for an order to the Canadian National Railways to put in repair the crossing of Quadra Street at Lake Hill, which has been the subject of complaint in the past.

Caravan Delegates—A deputation, comprising civic officials of San Francisco, of the Redwood Pacific International Caravan attended the City Council meeting last night. They were introduced by Mr. George I. Warren, secretary of the Chamber of Commerce and publicity commissioner. Hon. Andrew Gallagher, one of San Francisco's supervisors, gave a short talk on civic affairs at the conclusion of the meeting.

School Sports—On the recommendation of the finance committee it was decided at last night's meeting of the City Council to grant $150 toward the school sports on May 23. A $1,000 grant was made to the May 24 celebration committee as part of its appropriation of $1,500. The council last night reduced the total grant from $2,000 to $1,500 in the face of protests from Alderman Adam and Alderman Harvey.

Charmed With the City—The members of the Redwood Empire Pacific Coast International Caravan, who visited this city Sunday and yesterday, were delighted with the city and its environs. While the main part of the company left yesterday morning, a number stayed over for the purpose of visiting other parts of the Island. These included Mr. Andrew J. Gallagher, supervisor of the city and county of San Francisco, and Mr. J. L. Anderson, proprietor of the Anderson Hotel, in San Luis Obispo, Cal.

S.P.C.A. Tag Day—Prizes have been awarded to the following: Olga Harder, Margaret Harder, Dorothy Austin, Wanda Spencer, Adele Coombe, E. Bonavia, Allan Cunningham, Catherine Pellett, Katie Walsh, Phyllis White, Angela Smith, Eva Allen, Vera Grandrose, G. Kyne, Peter Aldous, Jno. Aldous, E. Bucklin, Geoffrey Holtham, Gene Mayhew. The prizes will be given on Friday afternoon at 40 Arcade Building. The children of the Central School who tagged deserve special thanks for their assistance.

Bands at Bellingham—In view of the fact that Victoria will have two bands at the Bellingham Tulip Festival on Friday, it is interesting to note that five cities will have bands at the parade that afternoon, Vancouver sending the Police and National Juvenile Bands, Mount Vernon the Legion Drum and Bugle Corps and City Band, Seattle a Pipe Band, while Bellingham will have its City Band, Boy Scouts' Bugle Band and the American Legion Drum and Bugle Corps, the Victoria bands to go being the City Temple Band and the Canadian Scottish Junior Band.

Change of Offices—Consequent upon the removal of the Government Printing office from the west wing of the main Parliament Buildings to the new office that has been erected to house this department, the Government is now adjusting the various other departments that are crowded, to give better accommodations. It has been decided to take the taxation department, which of late years has been growing at a very rapid pace, and which is located at present in the third story of the building, and move to the west wing ground floor. The Department of Public Health and the Department of Fisheries, now on the second floor of the main building, will be moved to the third floor.

Fine Angoras From Brentwood—Much space is given in the report of the Compton Rabbit and Industrial Show, Compton, California, one of the largest rabbit shows in the world, to the three exhibits staged by Mr. K. D. Scott for Mrs. L. Schwartze, of Brentwood Bay, from her fine Angora breed. This prize stock captivated the attention of the visitors because of the fine wool they produce and their docility. They won the first prize for the best Angora in the show, and individual prizes in each of the classes in which they were shown. Mr. Stephen Brown, of 3680 Craigmiller Avenue, who is visiting at Compton, says the exhibit proved a notable success.

GRADS RETAIN HOOP TITLE

U.B.C. Girls Surprise in Second Game of Series, But Fail to Overcome Margin of First Encounter

FINAL SCORE OF SERIES IS 64-45

EDMONTON, May 7.—The Edmonton Grads, by winning tonight in the second game by a score of 24 to 21, squelched the University of British Columbia girls' hope for a Canadian basketball championship, taking the two-game series by a total score of 64 to 45.

Playing a fast brand of basketball, the Vancouver girls took an early lead, much to the surprise of the Grads' supporters, and were out in front at the end of the first period, 7-3, but by the time the half-way mark was reached, the count was knotted at eleven-all.

GRADS RALLY

In the third frame the Grads came to life to assume a 22-14 margin, and looked like they would pile up a pretty comfortable margin. The Coast girls, however, staged a last period rally and scored seven points, while holding the Grads to one basket.

Gladys Fry, with ten points, and Margaret Macburney, with nine, were high scorers for the Grads, while for the U.B.C., Thelma Mahon, with seven, and Claire Menton, with five, did the bulk of the scoring.

NELSON ASSIZES

NELSON, B.C., May 7.—Three divorce suits, two actions for specific performance of agreement, one insurance suit and a damages and accounting suit are on the docket for the Assizes which open here tomorrow morning with Mr Justice Murphy presiding. There are no criminal Assizes.

Bladder Weakness Getting-Up-Nights Quickly Relieved!

Pleasant Home Treatment Works Fine; Used by Doctor for Many Years

What a wonderful comfort it is to sleep all night and not get up once from Bladder Weakness and Irritation.

The daily annoyance, restless nights of misery, backaches and nervous irritability that result from Bladder Troubles are wrecking the lives of thousands who might otherwise be in the best of health.

To be at your best, you must have peaceful, health-giving sleep and freedom from daily irritation—that's why Dr. Smithworth's URATABS give such wonderful satisfaction.

Made from a special formula and used in the Doctor's successful private practice for nearly 50 years—URATABS, now obtainable from your druggist for inexpensive home use, have brought quick help and comfort to many thousands.

No matter what your age may be or how many medicines you have used without success, if you want to forget you have a bladder and enjoy the rest of peaceful, unbroken sleep, try URATABS today. Your druggist will refund the small cost if you are not well pleased! (Advt.)

BELANGER IS EASY WINNER

Winnipeg Fighter Advances Step Nearer Light-Heavyweight Crown by Putting Campbell Away

REFEREE STOPS GO IN SIXTH ROUND

SAN FRANCISCO, May 7.—Charlie Belanger, sturdy boy from Winnipeg, advanced a little closer towards the 175-pound title tonight when he punched Frankie Campbell, of San Francisco, into submission in the sixth round of a ten-round bout at the State Armory here.

Belanger light-heavyweight champion of Canada, was master of the situation from the opening gong. He scored almost as he pleased and, in the few flurries that Campbell staged, took the latter's heaviest punches without flinching.

In the opening round Belanger shot over a short punch to the jaw that flattened the local boy. He was up without a count but finished the round in a dazed condition. In the fourth round Belanger again whipped over half a dozen solid rights that had his opponent reeling about the ring.

Campbell's best showing was in the second round, when he halted Belanger's rushes momentarily with a counter-barrage to the body.

Belanger pounded the San Franciscan around the ring in the fifth round, and gave him another bad beating in the sixth, until Referee Bobby Johnston halted the contest. Campbell was badly beaten from heavy punches to the face and body.

Belanger weighed 175 and Campbell 171 pounds.

CITIZENSHIP IS ADDRESS THEME

Rabbi J. Levy Tells Gyro Club That Country Requires a Man to Be More Than Law-Abiding

"We now have a change to lift citizenship a little higher by culturing ourselves and giving the children coming on a new conception of what citizenship really is," Rabbi J. Levy, of the Jewish Synagogue, stated yesterday, in addressing the Gyro Club at its weekly luncheon in the Chamber of Commerce Cafe.

Rabbi Levy declared that many Canadians prided themselves on being good citizens because they were law-abiding and paid their taxes, but when a little call came for them to show an interest in some community enterprise they were found wanting.

The speaker recalled that during his travels across Canada he had discovered that many men prided themselves on the fact that they were born in Canada, that their fathers had been born here, and that they had been educated here, but many of this class had very little to say for themselves when asked what they had done for Canada.

The lack of interest taken by people in this Dominion in respect to their attendance at the polls was deplored by Rabbi Levy.

The world forgot its citizenship from 1914-1918, said Rabbi Levy, who referred to the new rich, the men who made money in those years while the youth were giving their blood in France. "Never was there a baser citizenship," he declared.

It was announced that the Gyros would entertain members of the "Let's Go" revue cast at a dance tonight in the Chamber of Commerce auditorium, commencing at 8:30 o'clock.

ANNOUNCEMENTS

You Cannot Imagine a more simple way to relieve Rheumatism, Neuritis, Sciatica, Constipation, Nerves and many other ailments. Come and have three free treatments, without obligation. The Original Wilshire I-on-a-co Belt can help you. Ask anyone who owns an I-on-a-co. Office hours: 12 noon to 6 p.m. Phone 2362. Note the number: 504 Sayward Building.

A Warning to Women and Girls—Do not be deceived. You may be able to "fix" your face for a time with home methods, but should you relax your unceasing vigilance, you may find the trouble has increased a hundredfold. Miss Hanman, 503 Sayward Building.

Canadian National Overseas Tour—Personally conducted, leaves July 7 on Ss. Laurentic, of 19,000 tons, $465. Montreal, Great Britain, France, Belgium, Switzerland, and return. Inquire City Ticket Office, 911 Government Street, for particulars of enrolment.

A Baby Grand Piano—The newest and sweetest toned creation—in High Brite mahogany, can be seen at Kent's Piano Salons, 641 Yates Street. The price is only $845, no interest charged.

Quick Expert Service with or without appointment at the "Maison Tyrrell" Hairdressing Parlors, David Spencer, Ltd. Permanent wave specialists.

Beauty Craft, 732 Fort. Complete beauty service. Gentleman haircutter, expert permanent and finger waver.

Nubone Corset Parlor, 302 Stobart Bldg., custom-made corselettes, corsets, etc. Phone 8554 after 2.

Tea Kettle Tea Rooms—Breakfast, lunch, afternoon teas, suppers; first quality food.

Best Souvenir of Victoria—Local scenery painting. Tourist series, $2.50 up. Parker, View Street.

CANADIAN NATIONAL TRIANGLE TOUR

Third annual personally conducted all-expense triangle tour visiting Vancouver, Kamloops, Jasper, Prince George, Smithers, Prince Rupert, returning by steamer to Vancouver, making entire rail trip in daylight. Ten days, from July 23. $110 covers all expenses. Apply City Ticket Office, 911 Government Street, for full particulars.

Do you know what a
BARRYMORE RUG
really is?

"BARRYMORE" is the name that identifies the Wilton, Axminster and Saxony quality rugs and carpets that are woven on the looms of the Toronto Carpet Mfg. Co., Limited. You can purchase Barrymores in all sizes and qualities. For those who wish to make a modest expenditure there are the Barrymore Axminsters. For those who wish the aristocrat of rugs there are the Wilton and Saxony weaves. The lovely 1928 presentations are available for your inspection in leading stores everywhere.

Look for the famous label

Ask the salesman to show you the guarantee label which is affixed to the back of every Barrymore Rug. Only the genuine Barrymores carry this label, which is for your guidance and protection in purchasing.

Qualities:
WILTONS
AXMINSTERS
SAXONIES

Rich beauty long wear

The rich colouring and smart designing of Barrymores are equalled by their fine wearing qualities. They are woven in a beautifully clean mill from sturdy wool and worsted yarns, dyed by the finest of fast dyes. See them now in your favourite store.

Designed, woven and guaranteed by
TORONTO CARPET MFG. CO., LIMITED
TORONTO CANADA
Established 1891

Woven in Canada, Barrymore Guaranteed Rugs set a standard for the world in Wilton, Axminster and Saxony qualities.

HOME FURNITURE CO.
825 Fort Street — Phone 5119

Hudson's Bay Company
INCORPORATED 2ND MAY 1670.

DAVID SPENCER LIMITED

STANDARD FURNITURE CO.
719 Yates Street — Phone 7070

Orthophonic Models to Suit Everyone

You can pay as much or as little as you like for an Orthophonic Victrola, but of this you are assured: The instrument you choose will have that amazingly clear and natural Orthophonic tone. Prices from $115 to $385.

On Easy Terms

New *Orthophonic* Victrola

Fletcher Bros.
(VICTORIA) LTD.
1110 Douglas Street

RUNNING SHOES
Best Quality, at STEWART'S Wonderfully Low Prices
Children's, the famous "Kewpie" brown strap style, with "Rugtex" crepe soles. Sizes 8-10½ 89c
Sizes 11-2 ..... 99c
Boys' "Krinkle" Sole Basketball Boots, with reinforcements everywhere a boy needs, ankle pad and all. Sizes 1-5 ..... $1.95
Boys' Brown Running Shoes, "Rugtex" crepe soles. Sizes 11-5 ..... $1.25
STEWART, The Shoe Man 1321 Douglas St.

Toaster Stoves and Hot Plates
Single and Double. Will connect to any light socket ..... $2.25 to $24.75
Phone 6014 **FOX & MAINWARING** 615 Fort Street

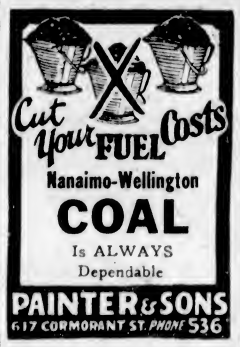

Make Golden Brown Toast
On the Hotpoint Electric
Turnover Toaster
Price $7.00
Hawkins & Hayward
Electrical Quality and Service Store
1121 Douglas Street, Corner View
Phones 643-3627

WAS VERY WEAK NERVOUS AND MELANCHOLY

Mrs. Geo. McKenzie, Campbellford, Ont., writes: "A short time ago I was troubled very badly with my heart and nerves, the cause of it, I think, was my going through the change of life.

"I was very weak and melancholy, and so nervous I could hardly bear to hear a clock ticking, and I did not sleep well.

"I was advised to try MILBURN'S HEART NERVE PILLS so I sent at once for a box; took them and got another, and before they were all gone I felt good, my nerves are fine, I do not mind any noise, and I can sleep well. I cannot recommend them too highly to those suffering as I did."

Price 50c a box at all druggists and dealers, or mailed direct on receipt of price by The T. Milburn Co., Limited, Toronto, Ont. (Advt.)

WOMAN SO NERVOUS COULD NOT SLEEP

Tells How Lydia E. Pinkham's Vegetable Compound Helped Her

Masson, Que.—"I was very nervous, so nervous that sleep was almost impossible and I was all run-down. I saw your ad in the paper and have taken eleven bottles of Lydia E. Pinkham's Vegetable Compound. I could not wish to feel better than I do, and I recommend it to all."—MRS. DELPHINE LAFRAMBOISE, Masson, Quebec.

New Carlisle, Que.—"I took Lydia E. Pinkham's Vegetable Compound for a run-down system and it helped me. My nerves are better and I have a good appetite now. The Vegetable Compound has been of great benefit to me and I will answer letters from women asking about it."—MRS. WILLIE BUTTLE, JR., New Carlisle, Quebec.

MEN WHO WOULD BE SMARTLY DRESSED need not pay more than $35

We ask every man who has paid more than $35 for a made-to-order suit elsewhere to come to us next time and we'll give him a better suit for $35.

Charlie Hope
1534 Government St. — Phone 2689

WE TEACH **AUTO ENGINEERING**
Special Engineering Classes for Aviation Students
Victoria Eng. Institute
733 BROUGHTON ST

CYSTITIS
And All Urinary Ills
Take Our Herbal Remedies
Book on Skin Diseases, New Treatise on Chronic Diseases; pamphlets on Manhood and Diseases of Men; booklet on Female Ills; advice and diagnosis form free. Consultation free. Open 3 to 6 and 7 to 8 every weekday except Wed. and Sat.
The English Herbal Dispensary, Ltd. 1539 Davie, Vancouver, B.C.

To Women

Who Know the Charm In Being Nicely Dressed

Our Service Will Delight You

Of course you want to look as smart as anyone else.

Smartness is not always a matter of newness. Rather it is the happy faculty of wearing—with an air—the things you already have. And in keeping everything fresh and crisp and spotless.

Send your dresses, wraps and other garments to us. They'll be returned to you as sweet and fresh as a breath of Spring after they are cleaned by our odorless and colorless methods.

Phone 717

Victoria Dye Works

Dry Cleaners and Dyers

VISITOR TRAILED ACROSS CANADA

Engineer From China Presented Two Bills of Canadian Bank Here — Alleged to Be "Spurious"

BANK CLEARS UP MYSTERY

A curious story of alleged counterfeit bills, which proved to be genuine, was told by Mr. J. S. Calder, an engineer in North China, who arrived here recently on a transpacific steamer and was pursued across Canada by the spectre of "spurious" bills obtained at a reputable touring agency in this city, until eventually he joined the Melita at Montreal, en route to the Old Country.

It was his first journey across Canada, and from what happened he is likely to remember it. It appeared that while in Victoria he changed Chinese money into Canadian bank money sufficient to take him across the country, obtaining twenty-dollar notes. Before leaving Victoria he used two of these bills.

At Revelstoke police boarded the train and informed him that a complaint had been lodged that the bills were counterfeit. He gave the serial number of the two bills, which corresponded with those he still possessed.

At Calgary he was again interrogated by police officials, who informed that the Victoria authorities were not yet satisfied that his bills were valid. In order that he might proceed to his destination, Mr. Calder covered the two bills with English gold, a quantity of which he had brought from China with him.

On arrival in Montreal he was confronted with the two bills at the Place Viger Hotel and he thereupon took the whole of the roll to the bank whose name they bore and it was found the bills were all valid.

Mr. and Mrs. Calder will return to China when they have placed their two young sons in school.

PIPE BAND IS WELL RECEIVED

Boys Play at Three Centres on Sunday and Are Officially Greeted at Nanaimo

A warm welcome was accorded the visiting boys of the Canadian Scottish Junior Pipe Band at Nanaimo, Ladysmith and Duncan on Sunday, when they made a tour in the interests of Island publicity as far north as Nanaimo.

They were entertained at Nanaimo by the City Council and the Malaspina Hotel management, Mayor Busby extending a formal welcome to the city. Selections were played in each city, and seventeen members of the band being supported by fourteen other persons, including officers of the band organization.

The reception at Ladysmith was also cordial. At Duncan the hour of arrival clashed with service time and fewer people were about.

The journey was in the nature of an experiment, but it is expected the result will justify another effort.

City Land Is Sold at Price Over $20,000

EIGHT parcels of city land were sold last night at prices totalling $21,500. Among the properties sold were three lots situated on Balmoral Road to the City Temple as a site for its new church. Last night's sales bring the total for the year up to $42,000, which is $6,000 ahead of the total sales put through last year.

ORIGIN OF RED CROSS RECALLED

International Organization Dates Back to 1864—Henri Dunant Its Founder

MR. HENRI DUNANT

Henri Dunant, founder of the Red Cross and winner of the Nobel Peace Prize, was born at Geneva on May 8, 1828, and died at Paris on October 31, 1910. He was a Franco-Swiss business man and philanthropist, and author of several books.

Casually traveling through Northern Italy in 1859, Dunant came upon the ghastly plain of Solferino where, on June 24, 300,000 men had been engaged in a battle which had laster sixteen hours.

Shocked into action at the sight of 40,000 dead, wounded and dying soldiers, Dunant undertook to establish a volunteer ambulance and nursing service, recruited from the nearby town of Castiglione. With these workers, he obtained official permission to tend the wounded and dying on the field of battle, going out personally with wine, food, cigarettes, tobacco, for which he paid out of his own purse. So indefatigably did he work that, in gratitude, the invalids named him "The Good Samaritan of Castiglione."

The vision of the suffering witnessed at Solferino never left him. For three years he traveled about Europe, preaching, lecturing, writing, advocating the need for speedy reorganization of military and medical nursing service. Finally, in 1862, his little book, "Un Souvenir de Solferino" appeared and startled a shocked world into the immediate need for change.

The committee of public safety, consequently, under the presidency and chairmanship of Gustave Moynier and General Dufour, became so interested that it succeeded in calling together an international conference in 1863. As a result of these efforts still another conference was called in 1864, when sixteen nations sent delegates. The meeting ended when twelve out of the sixteen national representatives signed the first Treaty of Geneva, and Red Cross was established for the first time in international law. Today fifty-nine nations subscribe to this treaty, which grew out of the ideals of Henri Dunant.

Dunant lived a long and useful life, devoting a large fortune to the furtherance of his benevolent and philanthropic work.

Autoists of France are fighting a proposed heavy tax on cars.

The Daily Cross-Word Puzzle

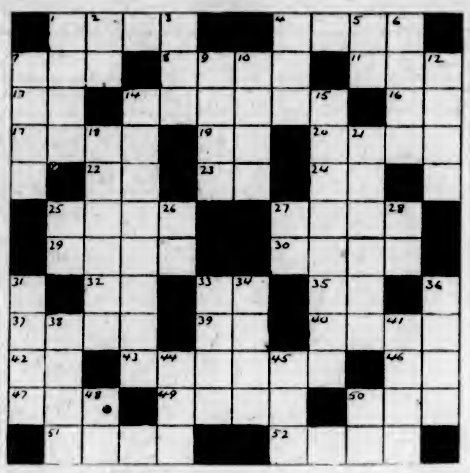

ACROSS

1. Part of a fence.
4. Employs.
7. A number.
8. Helps.
11. Human being.
13. Nickname.
14. Pertaining to South American mountains.
16. Southern State (abbr.).
17. Not so many.
19. Upon.
20. First man.
22. Preposition.
23. Lieutenant (abbr.).
24. Compass point.
25. The holm oak.
27. Vegetable.
29. Kind of moulding (pl.).
30. Restrain.
32. Hawaiian bird.
33. Senior (abbr).
35. Nickname.
37. Famous painter.
39. Exclamation.
40. Brings as clear profit.
42. Printer's measure.
43. Ancient priests.
46. Correct.
47. Organ of vision.
49. Finishes.
50. Aurora.
51. Act.
52. Precious stone.

DOWN

1. Heap.
2. Beast of burden.
3. Brown.
4. Great republic (abbr.).
5. Printer's measure.
6. Heroic story.
7. Mineral.
8. Object of worship.
10. Slight depression.
12. Entitle.
14. Small planet.
15. Clothes of Chinese fabric.
18. Large room.
21. Ridicule.
25. Pronoun.
26. Greek letter.
27. Conjunction.
28. Indefinite article.
31. Woody plant.
33. Avoid.
34. Foray.
36. Requests.
38. Tortoise.
41. Instrument.
44. Color.
45. Distinguished service order (abbr.).
48. Engineering degree (abbr.).
50. God of Babylon.

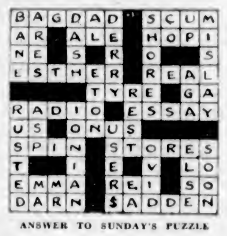

ANSWER TO SUNDAY'S PUZZLE

Breakfast-Room Suites

These are not the kind you see every day, but really snappy suites, finished in every color. We have a dozen different varieties and prices run from $11.95 for the table and 4 chairs to $125.00 for table, chairs and buffet. A new shipment of these suites has just arrived. EASY TERMS

Your Used Furniture Taken in as Part Payment

Home Furniture Co.

FRED W. BARTHOLOMEW, Prop.

Phone 5119 - 825 Fort St. (Between Quadra and Blanshard Sts.)

CANADIAN NATIONAL RAILWAYS

EXCURSIONS TO EASTERN CANADA

May 22 to Sept. 30

(Return Limit, October 31st)

MAKE it a trip of many pleasures. Enjoy the privileges Canadian National Service affords.

De Luxe Trains

The Canadian National sleeping and dining service is all that can be desired, with radio entertainment and an attentive stewardship you'll always pleasantly remember. Get the most for your vacation money—let Canadian National plan your trip "Back East" this Summer.

Stop-Over Privileges

Enjoy a short stop-over at Jasper Park or Minaki, or at any desired point.

Choose Your Own Route

Go rail all the way or, via the Great Lakes in one direction or routing via Prince Rupert in one or both directions optional.

CANADIAN NATIONAL

City Ticket Office, 911 Government Street - Phone 1242
Or Write C. F. Earle, District Passenger Agent, Victoria, B.C.

Conservative Meeting

There will be a meeting of the Conservatives of Ward Two, Saanich, on Thursday evening in the Campbell Building. A full attendance of those interested is desired.

Ss. Princess Kathleen takes an excursion to Seattle, Saturday, May 12, leaving at 9 a.m.

PLATES

Made with utmost care and of highest quality, materials, yet withal, you save from $15

DR. COULTAS

1309 DOUGLAS ST.
(Second Floor)

GENTS' SPECIAL WORK WATCH

16 size, solid nickel case; fitted with 15-ruby guaranteed movement. This watch has a special dust cap and is especially made for heavy work.

$5.00 Each

Mitchell & Duncan

LIMITED
Jewelers
Cor. Government and View Streets
Phone 672

Western Fisheries cannery at Dundas Bay last night. They were cooks for the company. Three authorities left Juneau today to investigate the affair. No other particulars were received.

Lecture on Archives

Mr. John Hosie, who is in charge of the British Columbia archives, will lecture for the Women's Educational Auxiliary this evening at 8 o'clock in the Metropolitan schoolroom.

COOK KILLS COOK

JUNEAU, Alaska, May 7.—In a fight with knives and cleavers, Peter Jacobs was killed and Andy Wall was seriously injured at North-

Health and Diet Advice

By DR. FRANK McCOY

"THAT TIRED FEELING."

It seems that everyone complains of being tired at the end of the day. This is in spite of the fact that men and women are doing less physical work year after year as they learn to make machines do the heavy work, and thus save muscular effort. It would, indeed, be difficult to find a day laborer who is really exhausted because of the work he has done during the day. The truth is that as our muscular work has become less, our fatigue has become more pronounced.

I believe the principal cause of fatigue lies in the use of too much food of all kinds. The average person eats from two to three times as much food as the body could possibly use, and when no muscular exercise is required in his work, and he does not take vigorous physical culture exercise, only a very small amount of food is needed to repair the cell structure of the body.

If two or three times as much food is used as the body can convert into tissue, the result will be a toxic state of the body, due to digestion and assimilation of this food which cannot be used. The blood, filled with this excessive food material, becomes thickened and sluggish, and fatigue of brain and body is the result. If fatigue is thus induced, the only cure is to increase your exercise and decrease your food.

Extreme toxic states of the body are also produced by wrong mental conditions.

Anxiety, fear, worry, depression, and thoughts of hatred, malice, and envy, will surely poison the body in a very definite way.

If your day has been a bad one mentally you can be sure that when night comes you will be enervated and toxic from the effects of such "mental" poisoning.

There are many people who are in such condition that it does not seem they have strength with which to live through another day. If they were really as sick as they felt, they probably could not. This is proven when, in an emergency, we tap a hidden supply of energy of which we are ordinarily not aware.

In the first place, fatigue very seldom means a lack of strength or real exhaustion. It is a rare thing for one to get so tired that he cannot run for the nearest exit when somebody shouts "Fire!"

No matter what the real cause of your apparent exhaustion is, you will find that if you take up some vigorous physical culture exercises, and stop wasting mental energy, you will cure yourself of "that tired feeling."

If you wake up in the morning more tired than when you went to bed, resolve that day to cut your food supply to one-third of what you have been using, and see to it that you banish from your mind all thoughts of worry, fear, anxiety, envy, jealousy, etc. You will be surprised and delighted to see how well you feel on the evening of the first day that you have been free from an excess of food and destructive thoughts.

If you will observe these rules, less sleep will be required than formerly, as sleep is needed most to allow the system to throw out the accumulated toxins of the day, and to adjust metabolism. If you require more than eight hourse of sleep, you can be sure that you are dissipating your vital forces during the day, or have been careless in your eating.

When you learn to live so that six or eight hours of sleep will suffice to adjust metabolism, you will have shown that your daily habits of eating, exercising and thinking have improved.

Correspondents wishing to communicate with Dr. McCoy are advised that his address is Builders Exchange Building, Los Angeles, California, U.S.A.

BLACKHEADS

Don't squeeze blackheads—dissolve them. Get two ounces of peroxine powder from any drug store and rub with hot, wet cloth briskly over the blackheads. They simply dissolve and disappear by this safe and sure method.

FIRESTONE Cord and Balloon Tires

Firestone Tires are the product of a nationally known maker of quality tires that are noted for their durability and good appearance. Come in and see us about a set for your car. We carry all sizes and for any make of car.

Guaranteed Against All Defects

1/3 CASH

Balance 30-60-90 Days
No Interest
Vulcanizing and Retreading

TOM LUMSDEN

853 Yates St. Phone 6277

The "IN-A-DRAWER" *Broiler*

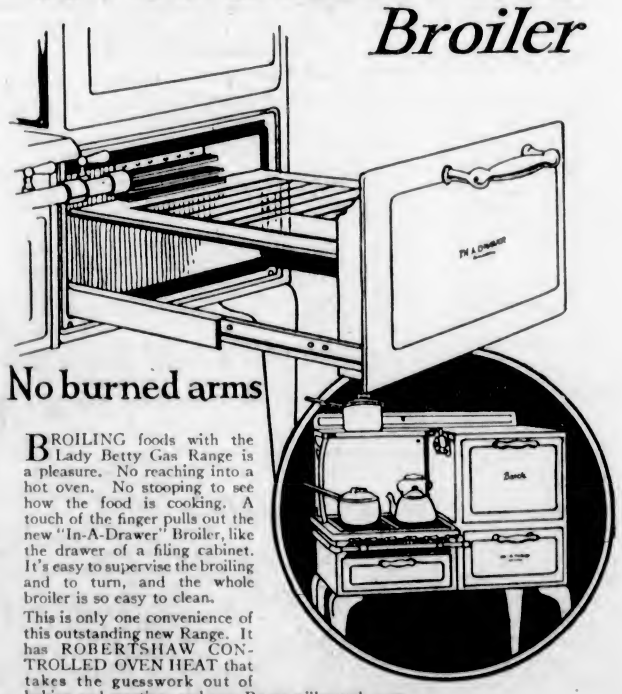

No burned arms

BROILING foods with the Lady Betty Gas Range is a pleasure. No reaching into a hot oven. No stooping to see how the food is cooking. A touch of the finger pulls out the new "In-A-Drawer" Broiler, like the drawer of a filing cabinet. It's easy to supervise the broiling and to turn, and the whole broiler is so easy to clean.

This is only one convenience of this outstanding new Range. It has ROBERTSHAW CONTROLLED OVEN HEAT that takes the guesswork out of baking and roasting; and your Range will match your kitchen, for you have a choice of COLORS in its finish.

Beach's *Lady Betty* Gas RANGES

BEACH FOUNDRY LIMITED - OTTAWA, ONT.
Toronto - Winnipeg - Calgary - Vancouver

Beach Gas Ranges Are Sold in Victoria by
HUDSON'S BAY COMPANY
BRITISH COLUMBIA ELECTRIC RAILWAY CO., LTD.

SPECIAL SALE

Standard and Bridge Lamps

$1 Down $1 Week

We have purchased several manufacturers' sample stocks of Standard and Bridge Lamps from travelers coming to the Coast. Rather than pack them up and take them back they sold us the entire assortment at a great sacrifie. Hence our offer to you. There are no two lamps alike. Samples include the daintiest and newest inventions.

To clear these out quick we are offering the entire assortment.

$1 Down $1 Week
(No Interest)

Prices range from $12.75 to $40.00

Standard Furniture Co.

719 YATES STREET

Society and Women's Affairs

Personals, Parties Visitors

At Hamsterley-Lakeside

Guests at the Saturday evening dance at Hamsterley-Lakeside included: Mr. and Mrs. Lindsay Foss, Mr. and Mrs. A. J. Helmcken, Mr. and Mrs. H. Simpson, Dr. and Mrs. Allan Fraser, Mr. and Mrs. J. R. Kingham, Mrs. S. Sherratt, Mrs. J. Sherratt, Mr. and Mrs. S. T. Sehl, Mrs. W. Merston, Mr. and Mrs. W. H. Gropp, Mr. and Mrs. S. E. Neville, the Misses Kathleen Graham, Violet Fairley, K. Smith, Mary Sutherland, Merle Rolston, Louie Pollard, Helen Hayward, Doris Plimley, Dorothea Daniels, Muriel Daniels, M. Murray, Renee Glass, B. A. Ritchie, A. Stevenson, A. E. Limmer, Doris Gibson, Ona Duncan, Wilma Henderson, Emma Collett, Marjorie Hulke, May Mackay, Edythe Dunn, Doris Chambers, Jennie Turner, Bee McMillan, Margaret Otto, D. Gilman, Frances Thomas, Beryl McCulloch, J. McGregor, A. Dunn, L. MacEachum, Eileen Thain, Gwen Dawson, Shiela O'Neill, O. Gilman, Nora MacEachem, G. McDonald, N. Price, F. Sandry, Esther Cowie, Joe Perry, Marjorie Foster, Helen Catterall, Mae Dinsdale, Marjorie Bell, Eleanor Parfitt, J. Falconer and Messrs. C. Sutton, J. Barkley, P. Fowler, D. R. McDonald, J. Bradley, Jack Scott, J. Edwards, J. Sherrat, Robin Knight, D. Drake, Lemm, M. B. D. King, Bob Mee, Ed. Mallek, A. W. Mellor, A. Kinch, S. Buckle, Harry Jones, G. Douglas, H. J. Phillips, Miller, J. Talbot, Ted Edwards, C. Wrlghtman, B. Nicholls, W. S. Lambert, E. Barry-Stell, Jail Brodet, John R. Hall, A. C. S. Pitts, W. B. Leach, A. Silsby, H. P. Estlin, A. B. Food, J. Creenan, Frank Mellan, A. S. C. Pitts, Peter D. Bell, J. R. P. Hedley, D. Hagar, Ernest Ramsey, H. Harman, Ken Shapland, S. Sherrat, F. Sherrat, T. Dickinson, S. Raven, J. M. McKenzie, T. J. Machter, G. R. Matthews, B. W. Beaumont, N. G. Randall and J. Edwards. Miss Kitty Cave, Mr. V. Reid and Mr. T. Hendershot won the guessing contest.

* * *

Evening Party Held

A birthday party was held on Saturday evening at the home of Mr. and Mrs. Pearce, Langford Street, in honor of Mr. Ernie Salisbury. Dancing and games were enjoyed and music was supplied by Mr. Salisbury. During the evening a presentation was made to the guest of honor in appreciation of his services rendered as pianist at the different parties which have been held during the Winter. Among those present were Misses Gladys Pearce, Jessie Dick, Lily Cromack, Ellen Dawson, Emma Mutch, Ethel Hawes, Sadie McKenzie, Doris Coldwell, Mary Gootenko, Alice Pearce, Eva Scott, Phyliss Appleby, Messrs. Angus McEwan, Reggie Cook, Bernard Lewis, Arthur Jacobs, Ernie Salisbury, Bob Pearce, Leslie Simmons, Walter Hawes, Walter Price, George Turner, Bill Simpson, Willie Hawes, Roy Thexton, Harold Rhodes.

* * *

Wedding Anniversary

In celebration of the twentieth anniversary of their wedding, a delightful evening was spent at the home of Mr. and Mrs. H. J. Appiegate, 326 Arnold Avenue, last week. The guests included Mr. and Mrs. J. R. Clark, Mr. and Mrs. E. A. Estlin, Mr. and Mrs. A. W. Plowman, Mr. and Mrs. G. Blackburn, Mr. and Mrs. W. Jeanes, Mr. and Mrs. H. Williams, Mr. and Mrs. A. H. Wunter, Miss Molly Williams, Miss Mary Dempster, Miss Audrey Applegate, Miss Joyce Applegate and Mr. Stan. Blackburn. A pleasing event during the evening was a presentation made to Mr. and Mrs. Applegate of a handsome tea service on behalf of the guests. The evening was spent in cards and contests, the winners being Mrs. Clark, Mrs. Estlin and Mr. Williams.

* * *

Birthday Party

A number of friends of Mr. Vaughan Thompson gave him a surprise party on Friday evening at his home, on Cook Street and Fairfield Road. Dancing was enjoyed by the young people during the evening, and refreshments were served by Mrs. Thompson, assisted by Mrs. Wilfred Moore. Among the guests were: Misses Florence Vey, Evelyn Vickers, Marjorie Fletcher, Muriel Wright, Eileen Shotbolt, Ker-Edwin Sidwall, Betty Sledge and Laura Case, and Messrs. Vernon Jones, Lloyd Jones, Ernie Laird, Ernie Oliver, Donald Robins, Roland Thorpe and Percy Dutton.

* * *

Arrives in City

Mrs. Humble-Birkett, of Stubbings Court, Derbyshire, England, formerly of Victoria, arrived on the Empress of Canada on Sunday and is visiting her sister, Mrs. Roger Monteith, St. James Street, Oak Bay. Col. Humble-Birkett, who has been staying in Vancouver since his arrival from England last week, is now in Victoria.

* * *

Infant Christened

At a private ceremony at St. Mary's Church, Oak Bay, Rev. A. E. de L. Nunns officiated at the baptism of the infant son af Mr. and Mrs. G. W. Newton, Morrison Street. The child was given the names Rodney George. Mrs. J. H. Russell stood sponsor for the infant boy.

* * *

Engagement Annauonced

Mrs. R. H. Bartholomew, 1138 Faithful Street, announces the engagement of her eldest daughter, Muriel Maye, to Mr. George M. Petch, son of Mrs. A. Petch, Davie Street. The wedding will take place at noon on June 4, at Christ Church Cathedral.

* * *

British Columbians in London

Among the British Columbians recently registered in London are Mr. R. D. M. Charter, Crofton; Mrs. H. G. Davidson, Vancouver; Mr. D. C. Dawson, Vancouver; Mr. and Mrs. F. W. Rounsefell and Miss Rounsefell, Vancouver, and Mr. C. D. Smith, Victoria.

* * *

To Hold Social

At the close of the prayer meeting at the First Baptist Church tomorrow evening, a social will be held in the church parlor. A good programme has been arranged, refreshments will be served, and all members and friends of the church are invited.

* * *

Returns to City

Hon. E. D. Barrow, Minister of Agriculture for British Columbia, and his bride, returned to Victoria during the week-end, and were showered with congratulations and good wishes upon their arrival here.

* * *

At "Forest Inn"

Mr. and Mrs. Baynes, Mr. Phillips, Miss Eleanor Cudlip, Miss A. McIntosh, Mr. A. Le Marquand, and Mr. A. Rumsby, were guests at the "Forest Inn" on Sunday.

* * *

Entertain Players

Mr. and Mrs. Musgrave, Miss Gwen and Miss Teddy Musgrave entertained the University Players at a luncheon at Cowichan Station before leaving for Vancouver.

* * *

At James Bay Hotel

Miss J. Campbell, of Seaforth, Ont., and Mrs. Charles J. Langfeldt and Mrs. Alice L. Scott, of Waterloo, Iowa, are registered at the James Bay Hotel.

* * *

Leave for East

Mr. and Mrs. Lindsay Foss, who have been visiting Mr. and Mrs. W. A. Carlyle, left yesterday for their home at Kirkland Lake, Ontario.

* * *

Bridge Hostess

Miss Jean Johnson entertained at a delightful bridge party on Saturday afternoon at her home on Linden Avenue.

* * *

From Shanghai

Mrs. U. H. Rothery, of Shanghai, has arrived from the Orient, and is staying at the James Bay Hotel.

* * *

From Qualicum

Capt. H. V. S. Page, of Qualicum Beach, is a guest at the James Bay Hotel for a few days.

* * *

Staying Here

Mrs. Hugh Robb, of Vancouver, is a guest at Mrs. Every-Clayton's, Pemberton Road.

* * *

Visiting Here

Mrs. L. C. Knocker, of Cowichan Station, is spending a few days in Victoria.

* * *

At Cowichan

Miss Gwen Musgrave is spending a few days at Cowichan with her parents.

Phone 647

J. Kingham & Co., Ltd.

Continuous Clarification System Used

Pantorium DYE WORKS

Fort and Quadra Sts. Phone 3261

Try the Victoria Service — There's None Better

Buy Your Groceries and Provisions From

COPAS & SON

And Save Time and Money

Selected Picnic Ham, per lb.	19c
Fresh Lawndale Creamery Butter, per lb.,	43c
3 lbs. for	$1.28
Nice Orange Pekoe Tea, per lb.	59c
3 lbs. for	$1.75
Fresh Roasted Coffee, per lb.	45c
Nabob Tomatoes, 2 cans	25c
Nabob Pure Raspberry Jam, 4-lb. tin	55c
Malkin's Jelly Powder, 4 pkts.	25c
Maple Leaf Bread Flour, 49-lb. sack	$2.55
Singapore Pineapple, 2 large cans	25c
Swift's Pure Lard, 3 lbs.	58c

Fresh Cucumbers, Celery, Lettuce, Radishes, Green Onions, Rhubarb, Etc.

COPAS & SON

Corner Fort and Broad Sts. Phones 94 and 95

Street Railway Patrons

IMPORTANT NOTICE

Effective Monday Morning May 7

During repaving operations on Douglas Street between View and Fort Streets, and the renewal of the car tracks

All Fort Street Cars

Will make the corner of Fort and Douglas Streets their city terminus. CARS WILL NOT GO ROUND THE YATES AND GOVERNMENT STREETS LOOP.

Hillside Cars

Will be routed from the Hillside terminus to the city via Government Street, returning directly to the terminus via Yates and Douglas Streets. THERE WILL BE NO THROUGH SERVICE BETWEEN HILLSIDE AND FOUL BAY.

Burnside Cars

Will be routed from the Burnside terminus via Government Street, returning directly to the terminus via Yates and Douglas Streets. There will be a 20-minute service on this route for the time being. THERE WILL BE NO THROUGH SERVICE BETWEEN BURNSIDE AND MOUNT TOLMIE.

All schedules, with the exception of the Burnside route, will remain unchanged.

B.C. Electric

Traffic Department Phones 2746, 758, 2626

Engagement Is Announced

—Photographs by Kasthope.

MISS MARGARET McVITTIE LT.-COM. A. R. PRESSEY, R.C.N.

The engagement is announced of Margaret Emily, only daughter of the late Mr. Archibald W. McVittie and Mrs. McVittie, of 1339 Newport Avenue, Oak Bay, to Lt.-Com. Arthur R. Pressey, R.C.N., younger son of the late Lt.-Col. A. Pressey and Mrs. Pressey, of 1626 Fell Street, formerly of Duncan, V.I. The wedding will take place early in June.

Shawnigan Personals

On Sunday, May 6, Miss Gwen Musgrave, who has just graduated from the University of British Columbia, entertained Mr. Wood, honorary president and director, and members of the University of British Columbia Players' Club to luncheon at her home. Among the invited guests were the Misses Kennington and Norie and Messrs. Hellas and Shaw. Twenty-two partook of a delightful lunch at a table prettily decorated with tulips and narcissi. Afterwards the party left for Victoria. Miss Gwen Musgrave is vice-president of the Players' Club.

* * *

Mr. and Mrs. L. Mouillard are moving on to Mr. Bob Graham's property on Wednesday of this week. They will open up a camp site there on May 17. The grassy slopes of this property, which overlooks the lake and is centrally located, offer an ideal camping ground to tourists.

* * *

Lady Lake, Master Lancelot Lake, Miss Seater (Victoria), and Dr. and Mrs. Covernton (Vancouver), are staying at the Forest Inn.

* * *

Visitors to the Forest Inn over the week-end included Mr. and Mrs. A. S. Elford (Seattle), Mr. John L. Clay, Mr. and Mrs. C. B. Charlewood and party, Mrs. Alexis Martin and party, Major Gus Lyons, M.P.P., Mr. J. A. Walker, Mr. E. Stanley Brown, Major and Mrs. G. D. Edwards and party, Major C. S. Craig, Mr. and Mrs. Sydney Oliver and son, Miss Tolmie, Miss E. Tolmie, Mr. W. L. Colpman, Misses Kathleen and Helen Colpman, Mr. and Mrs. James Forman, Miss Helen Forman, Dr. John A. Stewart, Miss Carolyn Tolmie (all of Victoria); Mr. and Mrs. Neal Dempsey, Mr. John S. Doherty and Mr. T. B. Curran, jr. (Tacoma); Mr. J. D. Higinbotham (Lethbridge); Mr. John B. Laidlaw (Toronto); Mr. William A. Thomson (Edinburgh); Mr. C. Straker and party, Madame Preiswerck, Miss Jean Gibson, Messrs. K. and M. Preiswerck, Mr. and Mrs. C. E. Brown, and others.

* * *

Major and Mrs. Curwen and family left on Saturday for their camp on the Silvermine Trail.

* * *

Mr. and Mrs. N. Alexander, and family, accompanied by Mrs. E. M. Alexander, of Mill Bay, motored to Chemainus on Sunday to visit Mrs. J. J. Perry and Miss O. Lister.

Jordan River News

Mrs. R. G. Gordon and grandson, of Victoria, spent the week-end at Jordan River.

* * *

The friends of Robert Walker will be glad to know he is out of hospital and home again.

* * *

Mr. H. G. Rough has returned from Victoria.

* * *

Mrs. A. Sjoberg was in Victoria over the week-end.

* * *

Mrs. E. A. Holmwood is spending a few days in Victoria.

* * *

Mr. R. Colly is the guest of Mr. Henry Rough.

Kitty McKay

By Nina Willcox Putnam

The girl-friend says that a lot of the post-war generation don't miss the Post.

I. O. D. E. Chapter To Commemorate Hospital Day

The monthly meeting of the Florence Nightingale Chapter was held at the Victoria Club yesterday afternoon, the regent, Mrs. Hall, presiding.

The recent bridge party held at the Beach Hotel was successful, both socially and financially, and Mrs. Eve, Mrs. Lilly and Mrs. Catterall were all accorded a hearty vote of thanks for their work in arranging the affair.

Mrs. Gordon Smith was appointed the chapter's delegate to the national annual meeting.

The members have installed a batteryless radio in the T.B. ward of the Jubilee Hospital, which is giving good results and is much appreciated by the patients, and Mrs. Harry Maynard has contributed $20 to the radio fund. New blinds and sash curtains have been installed in the utility room of the ward, and teas have been served to the patients during the month.

Mrs. H. K. Prior read a report of the provincial annual meeting recently held in Vancouver.

May 12 is Hospital Day, and in commemoration of Florence Nightingale's birthday the chapter will again serve tea at the Jubilee Hospital in the corridor near the entrance to the new wing. Mrs. Rita Smith is in charge of the decorations, which will be the hospital colors, red and white, and Mrs. Gregson will convene the tea, assisted by members of the chapter. Mrs. Wilding was accepted as a new member of the chapter.

Women's Institutes of Vancouver Island

SHAWNIGAN LAKE

Shawnigan Lake Women's Institute held its monthly meeting in the S.L.A.A. Hall on Thursday. Mrs. Mason Hurley presided and there were seventeen members present. Mrs. Gannon gave a full report of the eighth annual meeting of the Cowichan Health Centre held in Duncan on May 27. Irene Lackovich had won the highest number of marks in the recent home nursing and first aid examination and was presented with a first aid kit. Reports were given by Mrs. Elford for legislation and publicity and by Mrs. Wheelton for the library and the treasury. Mrs. Wylde has another picture to present to the junior schoolroom. Mrs. Purlonge, Mrs. Elford and Mrs. Wylde served tea before the meeting adjourned. A number of visitors from the Cobble Hill Institute and other residents of Mill Bay, Cobble Hill and Shawnigan Lake came in to hear Miss Gildes lecture on "The Use of Novel Reading." An audience of about sixty listened with the greatest interest to this very able speaker, who, in her hour's talk, touched on a wide field of reading.

ESQUIMALT

The monthly meeting of the Esquimalt Women's Institute will be held this evening at St. Paul's Parish Hall, at 7:45 o'clock.

LUXTON, HAPPY VALLEY

The regular monthly meeting of the Luxton and Happy Valley Women's Institute, was held on Thursday afternoon at the home of Mrs. H. Clarke, with the president, Mrs. Brown, in the chair. There were fifteen present and two visitors. After the business was completed, Mrs. Stockand gave some useful hints on the canning of fruit and vegetables. At the close of the meeting, tea was served by the hostess, assisted by Mrs. Alec Page.

SOOKE AND NORTH SOOKE

The Sooke and North Sooke Women's Institute met at Sooke Hall on Friday afternoon with an attendance of fourteen members. In the absence of Mrs. Jackson, the chair was taken by Mrs. J. Forrest, vice-president. A talk on the urgent need of improvement to the school grounds resulted in the appointing of Mrs. G. A. Acreman to take the matter up with the trustees. The sum of $5 was voted to be forwarded to Mrs. Booth for the endowment table fund. Mrs. J. S. Muir was appointed as delegate to attend the Island district conference to be held at Duncan on May 15-16. It was decided to ask Mrs. Sheppard to give an address on beekeeping at the next meeting. A social tea was served by Mesdames Acreman and Cains.

Fashion Fancies

By Marie Belmont

Of course, the reason the scarf collar has taken so firm a hold on the mode is its undoubted becomingness and grace. For it can make a scrawny neck seem full and a double chin insignificant.

This frock features the scarf collar. In this instance, however, the scarf is not permitted to fly loose, but is held in front with a jeweled pin and looped in back. The looped effect is repeated in the front on the pleated flounces.

This particular model is of bright navy blue silk crepe, but you can easily see that it would make up equally well in any other color of silk material.

Women Plan to Form Athletic Association

A MEETING is to be held tomorrow evening at 8 o'clock in the Y.M.C.A., Blanshard Street, for the purpose of organizing for the formation of a women's athletic association in Victoria. Any women or girls interested in forming such an association are asked to show their interest by attending this meeting.

Cowichan Bay News

Mrs. Henry Cole and Mrs. T. Sorenson, of Cowichan Bay, spent Sunday in Victoria.

* * *

Mrs. Patra E. Snider, of Sacramento, California, is staying at the Cowichan Bay Inn for the Summer months.

Langford Personals

Dr. J. B. Hudson, assisted by Nurse Kelly will make her annual school examination on Wednesday.

Weddings

MOSHER—CLEAVER

Last week at "Breadalbane" the minister's residence, a quiet wedding took place when Rev. Dr. Campbell officiated at the marriage of Miss Florence Louise Cleaver, of Duncan, and Mr. Edwin Greeno Mosher, of Vancouver. The bride was attended by Miss Rose Helen Armstrong, and the groomsman was Mr. Jack Wells Armstrong. After a honeymoon on the Island, Mr. and Mrs. Mosher will reside at North Vancouver.

ACKERMAN—ROBBINS

On Saturday evening, at "Breadalbane," 2347 Windsor Road, the minister's residence, a pretty wedding took place when Rev. Dr. Campbell united in marriage Miss Mildred Robbins and Mr. Dougald Ackerman, both of Victoria. The principals were accompanied by Mr. and Mrs. Jack Smith. On return from a honeymoon on the Mainland, Mr. and Mrs. Ackerman will make their home in this city.

LAKE HILL DANCE

A gingham dance will be held in Lake Hill Community Hall tomorrow evening, under the direction of the social committee. At this dance gingham frocks will be worn by the ladies, and flannels or informal dress will be correct for gentlemen. Ozard's three-piece orchestra will provide music for dancing from 9 till 1 o'clock, and refreshments will be served.

Mallek's Sixteenth Anniversary Sale

Continues with augmented assortments in all lines, and prices have been greatly reduced for the occasion. LOOK FOR THE RED TICKET

Coats, Dresses, Furs Suits, Ensembles Fur Coats, Millinery

Spring's Smartest Coats

Coats that prove that smartness is not necessarily a matter of price . . . for there are exact replicas of latest Paris and Fifth Avenue fashions . . Made especially for us and sacrificing nothing of quality and workmanship to attain their low price . . .

Variety so great, choosing is easy.

Coats of satin, faille, kashmira, broadcloths, twills, tweeds and novelties.

Smart Suits and Ensembles

To attempt description of the clever styles, the soft fabrics, the smart colors of these suits and ensembles would be impossible. Only by personally viewing these ultra smart models can you secure a satisfactory idea of their true worth.

We Invite You to Visit Our Millinery Secton

We Want Your Patronage in Our Drive for 1,000 New Customers

During this sale we will supplement our Twelve-Payment Budget Plan by accepting an initial payment of $5.00, no matter what the price of the garment you may select, the balance to be paid on the usual terms. This is, of course, in addition to the smart price reduction.

1212 Douglas Street — Mallek's Limited — Phone 1901

Low round trip

Summer excursion tickets to all points East

On Sale May 22nd to Sept. 30th

good to return till October 31st, 1928

Exceptional Trans-Continental TRAIN SERVICE

THE IMPERIAL, All Year Round

TORONTO EXPRESS, All Year Round

Standard Equipment

TRANS-CANADA LIMITED, May 13 to Sept. 29

All Sleeping Car Train—Vancouver-Toronto-Montreal

THROUGH TRAINS TO CHICAGO:

THE MOUNTAINEER, June 15 to September 10. All-sleeping-car train.

SOO-PACIFIC EXPRESS, July 2 to September 3 Standard equipment.

Liberal Stopovers at all points.

For reservations and ticketing arrangements apply at

City Office: 1102 Government St.

Wharf Office: Belleville Street

Canadian Pacific Railway

Canadian Pacific Express Travelers' Cheques "Good the World Over"

When You Think of General Electric Think of Us.

We Sell the Famous General Electric Refrigerators

Jameson Motors, Ltd.

740 Broughton Street Phone 2246

PERMANENT WAVE $7.50 Up

719 Yates St. MARINELLO Victoria B.C.

No. 2 Crofe St., Duncan Phone 770

SOCIETY Beauty Parlors

Up-to-Date

MISS SUTCLIFFE

Marcel 50c

Hair Cut 35c

101 Ribbon-Bone Bldg. Phone 5216

FLOWERS

For Every Occasion

A. J. Woodward & Sons

621 Fort Street, Victoria, B.C.

BENBOW'S DOG MIXTURE

Makes Healthy Dogs

Agents

MacFARLANE DRUG CO.

Cor Douglas and Johnson

Women's Clubs and Societies

Esquimalt Chapter

At a meeting of the Esquimalt Chapter, I.O.D.E., held yesterday afternoon at the home of Mrs. Scott-Ritchie, Mrs. C. P. Hill, regent of the chapter, was given a hearty welcome upon her return from abroad. Mrs. H. L. Campbell and Mrs. McTavish were also welcomed back. A request was read from St. Paul's Naval and Garrison Church for a new shelf and flower container for the panels and shrine. A donation will also be given toward children's field sports at the Willows. Mrs. Gordon Smith was appointed delegate to National Chapter. Mrs. Wright read a report of the Municipal Chapter annual meeting. Several members of the chapter will attend the intercession service to be held at the Reformed Episcopal Church. Mrs. Matheson read reports of Brownies, Guides, Scouts and Empire Shopping Week. It was reported that graves and memorials in the district had been decorated at Easter. A donation will be given toward the new Boy Scouts' Hall.

St. Matthew's (Langford) W.G.

The monthly meeting of the Women's Guild of St. Matthew's Church, Langford, was held at the home Mrs. Geoffrey Heal last Thursday afternoon. Mrs. H. F. Dack kindly undertook to provide some sewing for members and friends for the Summer months, to be utilized at some future sale of work. A satisfactory report was read by the secretary and a pleasant afternoon spent through the hospitality of Mrs. Heal, who served delicious tea after the business meeting was completed.

Daughters of England

Under the auspices of the Daughters and Maids of England, Lodge Princess Alexandra, No. 18, a silver tea will be held at the home of Mrs. Norris, 556 Toronto Street, at 7:30 p.m. on Thursday. All members are invited to bring their friends. Further particulars may be obtained by telephoning 7720R.

Knox L. A., Sooke

The Ladies' Aid Society of the Knox Presbyterian Church will meet on Wednesday at 2:30 p.m., for the purpose of the usual Spring cleaning. A bee will be held for clearing the cemetery adjoining the church.

St. Paul's Girls' W.A.

The Girls' W.A. of St. Paul's, Esquimalt, is holding a sale of work and home cooking in the Church House, on Wednesday afternoon, May 16. Mrs. Mills, diocesan girls' president, will open the sale.

Holy Trinity, Sooke, W. A.

The Women's Auxiliary of the Holy Trinity Church, Sooke, will meet at the home of Mrs. George Throup on Wednesday at three o'clock.

Pythian Sisters

Pythian Sisters Island Temple No. 8 held a successful silver tea and home-cooking sale at the home of Mrs. Smith recently. Music and games were enjoyed.

Social Worker

Miss Laura Pelton, guild secretary of the Western division of the W.M.S. of the Presbyterian Church in Canada, will arrive in Victoria today, and during her stay here will be the guest of Mrs. Cotsford, 225 Sunnyside Avenue.

Miss Pelton will give a report of the work of the W.M.S. during the past year. She will speak at the Chinese Mission tomorrow morning, and in the evening at St. Andrew's Church. On Thursday afternoon she will speak at Sooke, and on Thursday evening at 8 o'clock at Knox Church.

On Friday evening, at 8 o'clock, Miss Pelton will speak to the C.G.I.T. group of St. Paul's Church, and will leave Saturday for Nanaimo. From there she will go to Vancouver to attend the annual meeting of the Women's Missionary Society.

SUCCESSFUL CARD PARTY

The Woman's Auxiliary to the local Typographical Union conducted a successful five hundred party at Stevens' Hall, Government Street, on Saturday evening. Nearly sixty members and friends competed for the prizes. Miss Coldwell and Mrs. Manson, in the ladies' class, and Mr. D. Knight and Mr. Edwards, in the gentlemen's, were the respective winners. Mr. Hanski proved occupancy of the lucky chair, while Mrs. Milne and Mr. J. H. Young won the traveling prize. Mrs. A. C. Chislett, president, handed out the rewards. Dainty refreshments were served under the supervision of Mrs. F. H. Neelands. Impromptu music and dancing brought to a close a very enjoyable evening.

DANCES AT HAMSTERLEY

The regular Wednesday evening dances will begin at Hamsterley Lakeside this week.

Shot in San Diego

SAN DIEGO, May 7.—Joy Malloy, assistant manager of the New California Theatre in this city, one of the West Coast chain, was fatally wounded last night when shot by a hold-up man in his office in the theatre. He died in less than an hour after the shooting. The bandit immediately backed out of the office, covering two other theatre employees with his revolver, and escaped in an automobile in which a confederate was waiting near the entrance.

NEW SANKEY TRIAL

NEW WESTMINSTER, May 7.—Harry J. Sullivan has been appointed crown counsel for New Westminster Spring Assizes, which open in the Provincial Courthouse, May 28. It is understood that Mr. Sullivan has been retained as junior counsel for the Joseph Sankey murder case, which will be retried then.

The court will adjourn to Prince Rupert to secure evidence at the scene of the murder.

BALLOON FOR EXPLORERS

One of the largest balloons in the world has been constructed for use of air explorers in Berlin. The big bag is more than eighty-six feet in diameter, and is expected to ascend to a height of nine miles, where special research work will be carried on.

258 Years of Service

Hudson's Bay Company.

INCORPORATED 2ND MAY 1670.

Other Stores at Winnipeg, Yorkton, Saskatoon, Edmonton, Calgary, Lethbridge, Nelson, Vernon, Kamloops and Vancouver

Phone 1670 For Quick and Courteous Service — Private Exchange Connecting All Departments

Anniversary Sale Offerings for Today

MORNING SPECIALS

On Sale Today at 9 o'Clock
No Phone Orders, Please

Corticelli Full Fashioned All-Silk Hose, $1.69 Pair
This famous line of Pure Thread Silk Hose taken from our regular stock. Every pair perfect. Full range of all wanted shades. Sizes 8½ to 10. Regular $1.95. This morning, 9 o'clock... **$1.69**
—Main Floor, HBC

Women's Cotton Crepe Nightgowns at $1.00
Novelty slip-over styles, with round neck and short sleeves. Choice of orchid, sky, peach, sunni and white. Usual $1.50 value. Today, 9 o'clock **$1.00**
—Second Floor, HBC

Boys' Brown Canvas Oxfords, $1.25 Pair
Serviceable Outing Shoes, with brown canvas uppers and crepe rubber soles. Sizes 1 to 5. Today, 9 o'clock, Special Price, per pair **$1.25**
—Main Floor, HBC

Nine o'Clock Specials at the Drug Counter
Hind's Honey and Almond Cream. Regular 50c value for **38c**
Italian Olive Oil, 16-oz. size for **49c**
—Main Floor, HBC

High-Grade English Sheeting Regular 95c, for 69c Yard
Made from high-grade yarns of fine texture and destined to give excellent wear. Come early for this offering, as the quantity is limited. Width 90 inches. Regular 95c. Today, 9 o'clock, Special Price, per yard **69c**
—Main Floor, HBC

25 Rush Matting Rugs at 98c Each
Square and Oval Rugs for the sunroom, porch or Summer-house. Two sizes, 2.0 x 3.0 and 2.0 x 4.0 ft. Attractive designs and colorings. Today, 9 o'clock, each **98c**
—Third Floor, HBC

Quick Boiling Tin Kettles at 35c
Three - Pint - Size Range Kettles, eight-inch diameter, to fit right over stove. This morning, 9 o'clock **35c**
—Lower Main Floor, HBC

Drugs and Sundries at Savings

Bayers' Aspirin, 8 dozen for	$1.29
Carter's Little Liver Pills	16c
Throat Lozenges	18c
Beecham's Pills	19c
Pain Killer	37c
Gray's Balm, $1.00 value	69c
Mentholatum	49c
Asthma Remedy, large size	86c
Sootha Salve, 50c value	29c
Gin Pills	39c
Andrew's Salts, large	49c
Morton's Castor Oil, large	24c

Auto Strop Razor, with one blade (metal case) 33c

Van Ess Hair Tonic	83c
Moon's Emerald Oil	96c
Tonic Stout, large size	58c
Budweiser Malt and Hops	98c
Auditorium Bath Soap, 15c size, 3 for	33c
French Castile Soap, long bars, 45c value	37c
Old Brown Windsor Soap at 4 for	17c
Turknit Wash Cloths	13c, 17c
and	23c
Sun Glasses, each in a metal case for	89c

—Drugs, Main Floor, HBC

Specials for Smokers

BBB "Own Make" London Briar Pipes, formerly $5.00 value. Sale Price **$2.95**
BBB Ultonias Special Briar Pipes. Sale Price **$1.65**
English Type Pocket Lighters, leather covered. Sale Price **$1.69**
Tobacco Pouches, leather covered, first quality rubber. Sale Price, **95c**

Imperial Mixture
Canada's famous pipe tobacco, always retains its consistent good quality. Pocket pkg. **25c**
Also in tins at **25c, 60c, $1.40** and **$2.75**

—Main Floor, HBC

Remarkable Values in New Spring Coats

Values to $35.00 Anniversary Sale..... **24.75**

The Coats in this special group are originations from the foremost Parisian styles, embracing the new details and finest of fabrics. Poiret twills and tricotines in navy and black, and some in the new lighter shades are shown with moleskin collars and other Summer furs. Others feature the new scarf collars with fur-trimmed cuffs, all beautifully lined with crepe de Chine. A wide range of sizes to choose from, 16 to 48. Values to $35.00. Sale Price **$24.75**

Out-Size Coats in Tricotine and Charmeen

Values to $45.00 for $33.95

Smartly styled Coats for the larger figure, designed to give a slim effect. They have new style collars, trimmed with moleskin or tinted squirrel, roomy armholes, and side or back trimmings of pin tucks, flat pleats and insets of self material. Choose from navy, reindeer, grey and black. Sizes 44½ to 48½. Anniversary Sale Price **$33.95**
—Second Floor, HBC

Printed Silk Frocks

A Wonderful Bargain at $14.95

These Frocks in the ordinary way would easily sell at $25.00. They are fashioned from lovely quality silk foulards and rich crepes de Chine, in floral, conventional and spotted designs in a wide variety of gay colorings as well as the soft quieter tones. Sizes and styles for all figures and all tastes. Anniversary Sale Price **$14.95**
—Second Floor, HBC

Today, a Great Sale of Corsets Girdles, Step-Ins and Corselettes

750 garments are represented in this great sale of Gossard, Nemo, Lady Mac and Formfit Corselettes, Girdles and Step-Ins.

Part of this interesting collection is the result of a special purchase, while other numbers are from discontinued and broken lines that show reductions of one-quarter to one-half for this sale.

75 Pink Coutil Corsets
Regular $1.50. Anniversary Sale Price **$1.00**

Gossard Step-Ins and Corselettes
Specially purchased. Regular to $5.00. Anniversary Sale Price **$2.49**

25 Stock Girdles and Corselettes
Regular $4.75 to $6.00. Anniversary Sale Price **$3.95**

20 Fancy Broche Clasp-Arounds
Regular $6.50. Anniversary Sale Price **$4.98**

18 Corset and Formfit Corselettes and Girdles
Regular to $7.50. Anniversary Sale Price **$5.95**

26 Gossard and Lady Mac Girdles and Step-Ins
Regular $8.00 and $8.75. Anniversary Sale Price **$6.95**

40 Lady Mac and Formfit Girdles and Corselettes
Regular $9.50 and $11.50. Anniversary Sale Price **$7.95**

20 Treo and Lady Mac Girdles and Corselettes
Regular $13.50. Anniversary Sale Price **$8.95**

100 Sanitary Aprons and Bloomers
Regular $1.50. Anniversary Sale Price **98c**

Tailored and Lace-Trimmed Brassieres
Of rayon silk and in assorted colors and styles. Anniversary Sale Price **98c**

200 Pink Batiste Brassieres
Anniversary Sale Price, each **29c**

—Second Floor, HBC

Sale of Better Hats

$15.00, $16.50 and $18.50
Reduced to $12.50

Hats of every kind and for every occasion, for sports and dress wear, each model cleverly designed, original, different. New finely woven straws, real imported mohairs, large dainty Picture Hats in the more youthful type, and tailored models to please the preferences of matrons. Values up to $18.50. Anniversary Sale Price **$12.50**
—Second Floor, HBC

Hand-Woven Table Linens From Ireland

Repriced at Big Savings for Your Benefit

These pure Table Linens have all the gleam and beauty which we associate with the product of the Irish hand loom. They represent the perfection of hand work and are labelled by the charmingly suggestive name "Fleur-de-Lis" (Lily-flower). Several patterns are offered to your choice, and all perhaps equally desirable.

Cloths, size 72 x 72 inches. Values to $12.95. Anniversary Sale Price **$8.98**
Cloths, size 72 x 90 inches. Values to $15.95. Anniversary Sale Price **$10.98**
Cloths, size 72 x 108 inches. Values to $18.95. Anniversary Sale Price **$12.98**
Napkins, size 24 inches. Values to $18.95. Anniversary Sale Price, per dozen **$12.98**
—Main Floor, HBC

White Wool Blankets

At Lower Prices

Pure Wool Yorkshire Blankets, woven from thoroughly scoured yarns.

Size 58 x 76 inches. Anniversary Sale Price, per pair **$6.98**
Size 68 x 86 inches. Anniversary Sale Price, per pair **$8.98**
Size 72 x 90 inches. Anniversary Sale Price, per pair **$10.98**
—Main Floor, HBC

Beautiful Window Draperies

At Sale Prices

Heavy Tuscan Net Panels
Good quality, in very attractive designs. Finished with plain or scalloped borders and fringed ends. Size 36 inches x 2¾ yards. Anniversary Sale Price, each **69c**

150 Yards Casement Cloth
Fast colors in browns or greens, and double width. Excellent quality and remarkable value. Regular 89c. Anniversary Sale Price, per yard **49c**

Filet and All-Over Curtain Nets
Nets with scalloped borders and others in all-over designs and with lace edgings. Also Colored Border Nets and voiles. Values to 45c. Anniversary Sale Price, per yard **29c**

Drapery Silks and Damask Reps
Among the outstanding bargains of this Sale. Beautiful Stripe Damask and Reps, in sufficient lengths for the average needs. Values to $2.95. Anniversary Sale Price, per yard **$1.29**

43-Inch Scallop Border Madras
Wide width Scotch Madras, in good quality and in excellent patterns. Anniversary Sale Price, per yard **35c**

Curtain Fringes and Edgings
Silk Fringes and Trimmings that will be found most decorative for the home. Values to 40c. Anniversary Sale Price, per yard **19c**
—Third Floor, HBC

Stock Up on Hosiery at These Sale Prices

Specially Priced Lines for Women and Children

Women's Ribbed Rayon Silk and Lisle Hose
Of exceptional quality, with snug fitting ankle and narrowed foot, insuring perfect fit. Made from rayon silk and lisle yarns and fully dependable for sport and general wear. Shown in black, white and colors, including pearl-blush, aluminum, nude and French nude. Sizes 8½ to 10. Anniversary Sale Price, per pair **69c**

Pure Thread Silk Chiffon Hose
Full fashioned, with wide hemmed tops and reinforcements at soles, toes and heels with lisle thread. Silk-to-the-Top Hose of splendid value, and shown in a good choice of all desirable shades. Sizes 8½ to 10. Anniversary Sale Price, per pair **$1.49**

Children's Full Length Silk and Wool Hose
Made from dependable rayon silk and wool yarns and shown in neat two-tone broken check patterns. There is a good choice of pleasing colors in this popular A.B.C. Hosiery. Sizes 6½ to 10. Anniversary Sale Price, per pair **75c**

Children's Full-Length Ribbed Lisle Hose
In good strong quality lisle in neat-fitting one-and-one rib. Spliced toes and heels. Shown in sand, brown and black. Sizes 7 to 10. Anniversary Sale Price, per pair **35c**
—Main Floor, HBC

Specials in Notions

Kleinert Dress Shields
Sizes 1, 2, 3 and 4. Price, per pair **25c**

Infants' Rubber Pants
All sizes. Extra quality. Shirred at waist and leg. Shown in white and flesh. Price, per pair **25c**

Bundle Tape
Warranted good quality; 8 pieces in bundle. Assorted widths. Regular 25c. Price **19c**

Children's Hickory Garters
Well made and excellent wearing. All sizes. Regular 35c. Now priced, per pair **29c**
—Main Floor, HBC

Mother's Day May 13

A gift of high grade boxed stationery would be a happy way of conveying Mothers' Day greetings. We are offering specially good values at the present time.
—Main Floor, HBC

Novelty Silks

Values to $4.95 for $2.98 a Yard

Do not miss this opportunity to obtain a dress length of an exquisitely designed and artistically executed fabric at a saving of practically $2.00 a yard. Come, see and be conquered by the charms of these materials. Choose from heavy printed flat silk crepes, printed radiums and printed georgettes in many handsome designs and rich color combinations. Width 38 inches. Anniversary Sale Price, per yard **$2.98**
—Main Floor, HBC

1,000 Yards Printed Cotton Pongees At 39c Yard

32-Inch Wide Printed Pongees, in a wide range of designs for women's and children's Summer frocks. Regular 50c. Sale Price, per yard **39c**
—Main Floor, HBC

An Added Service in Our Optical Department

Those whose eyes require attention and who hesitate because of cost, should investigate our popular deferred payment plan. This dignified plan enables one to obtain the best optical service at a moderate cost with the added convenience of time payments.
—Optical Dept., Mezzanine Floor, HBC

HBC Purity Food at Anniversary Sale Prices

Provision Section

"Seal of Quality" Creamery Butter, per lb.	45c
3 lbs. for	$1.32
Shamrock Brand Bacon, per lb.	50c
Swift's Boneless Ham, sliced, lb.	45c
Kraft Canadian Cheese, per lb.	38c
Swift's Premium Boiled Ham, lb.	55c
Sliced Corned Beef, per lb.	30c
Sliced Jellied Ham, per lb.	30c

Grocery Section

Hero Brand Canned Red Beets, packed in Holland. Reg. 25c for, per tin,	19c
3 tins for	55c
Home Brand Catsup in reputed quart bottles. Special, per bottle	23c
Christie's Zephyr Cream Sodas, special, per tin	42c
Wheatsworth Graham Wafers, special, per package	19c

Flour Special
Snowflake Pastry Flour in 10-lb. bags. Special 49c
NOTE—This price is much below today's cost.

Del Monte Brand Santa Clara Valley Prunes, size 40-50. Special, lb.,	12c
3 lbs. for	35c
English Brown Windsor Soap, special,	
6 cakes for	25c
Carnation Bath Soap, special 4 cakes for	25c
Lux Toilet Soap, special, 4 for	29c
Princess Soap Flakes, large pkg.,	21c
Fry's Breakfast Cocoa, per tin	27c
Campbell's Pork and Beans with tomato sauce, 2 tins for	25c

Fruit and Vegetables

Freshly Pulled Strawberry Rhubarb, 6 lbs. for	25c
Local Hothouse Tomatoes, lb.	55c
Local Hothouse Cucumbers, each, 10c, 15c and	20c
Green Onions and Radishes, 3 bunches for	10c

Finest Quality Local Potatoes, special, 15 lbs. for 25c

Sweet Juicy California Oranges, per dozen., 45c, 55c, 65c and	75c
California Sunkist Grapefruit, per dozen	55c

Good Reliable Westholme Netted Gem Seed Potatoes—
12 lbs. for 25c
100-lb. sack $1.85

Certified Raleigh, Burbank and Netted Gem Seed Potatoes—
6 lbs. for 25c
100-lb. sack $3.50

Fine Ripe Bananas, per basket	38c
Fresh Local Asparagus, per bundle for	25c
Choice Florida Grapefruit, each, 15c, 20c and	25c

Today's Meat Specials

Mutton Chops, per lb.	35c
Rib Chops, per lb.	25c
Stew Beef, per lb.	20c
Minced Steak, per lb.	20c
Pork Chops, per lb.	30c
Veal Chops, per lb.	40c
Sirloin Steak, per lb.	38c
Round Steak, per lb.	29c
Shoulder Steak, per lb.	25c
Plate Beef, per lb.	18c
Briskets for Boiling, per lb.	15c
Dry Salt Pork, per lb.	25c

—Lower Main Floor, HBC

LATEST SPORT THE WORLD OVER

Mehlhorn Makes Low Score in First Round Of British Open Golf

American Shoots Sandwich Course in 72—Duncan, Holland, Smith and Davies Have 73's—Compston and Mitchell Well Up

SANDWICH, Eng., May 7.—"Wild Bill" Mehlhorn led 200 golfers home today in the first qualifying round of the British open championship, although he did not want to do it. The sensational American who usually manages to throw a fright into his opponents during a round or more of any championship in which he participates, has often started off in front, only to finish behind, and he frankly hoped that his 72 compiled in the early day would not stand up.

GEORGE DUNCAN

Veteran Scottish pro, who was one of the four tied for second place with 73 in the first round of the British open qualifying round at Sandwich.

A stroke behind Mehlhorn's 72 were George Duncan, the veteran Scot, the long-driving Jack Smith, Len Holland, an experienced competitor, and William Davies of Prenton.

TORRANCE BEST AMATEUR

T. A. Torrance, Scottish amateur, led the amateur ranks with James Bradbeer, H. C. Jolly and Arnaud Massey, the French star, scoring a neat 74.

Long Jim Barnes, the United States pro had 74, and Walter Hagen had 76.

Percy Allis, E. R. Whitcombe, and Jose Jurado, the Argentine, were in with 75's. Archie Compston and Abe Mitchell, 77, and Aubrey Boomer, 78.

Some of the veteran British professionals had their troubles. Harry Vardon used 84 strokes in his round, and J. H. Taylor took 82. Ted Ray was better with 80, and Alex. Herd needed only 79.

Dr. W. T. Weddell, British amateur champion, had 87.

Conditions today were difficult and old golf observers said no previous championship competition here had been made harder for the contestants. With whitecaps topping the waves of the English Channel from a stiff wind off the North Sea, it was hard to score on both Prince's and Royal St. George's.

The wind is still blowing and the high scores of today are not expected to be much lower tomorrow.

Second qualifying round will be played tomorrow to reduce the field for championship competition to 100 or slightly more and then after the additional rounds the field will be further reduced by elimination of all who are fifteen strokes or more behind the leader.

HAS HARD LUCK

George Duncan's assistant, Jack Smith, who bracketed with Duncan with a 73, would have finished with a 72 today, but for a cruel misfortune at the twelfth, when his full iron shot which was only a yard or two out of line settled in a hoof print six inches deep. The ball was unplayable and had to be lifted out. Duncan was at his best throughout, while Compston seemed to suffer from a nervous strain due to the fact that he is the favorite.

Abe Mitchell was also somewhat nervous and unable to show his true form.

His Royal Highness the Prince of Wales will be present on Thursday, and on Friday he will present the cup to the winner. The Duke of York will attend the matches on Thursday.

DEAN SETS NEW RECORD FOR GOALS

Star Forward of Everton Surpasses Mark of Camsell by One Marker in Performing Hat Trick

MIDDLESBROUGH DISAPPOINTS MANY

LONDON, May 7.—Soccer vied with cricket as a sporting attraction in England on Saturday. Matches in both varieties of sport were played under a blazing sun. Despite the ideal weather, many thousands were attracted to soccer matches, which, on account of the tangled condition of the clubs in the standings, were thoroughly interesting. The soccer season will be long remembered as one in which form was continually upset and in which Saturday's fixtures, the last of the scheduled games in England, were no exception. Fate, which has been fighting against the Tottenham Hotspurs, one of the historic clubs in England, dealt them a final cruel blow Saturday, firstly through Manchester United and secondly through The Wednesday. Both the Manchester and Sheffield clubs some weeks ago seemed doomed to relegation from the First to the Second Division.

Tottenham would have been saved Saturday if Manchester had drawn their game and The Wednesday had lost. As it was, both won very impressively.

FULHAM TO GO DOWN

London, moreover, suffers a dual blow, because Fulham, who on goal average could have afforded to lose, if Clapton Orient had been beaten, are now pushed down into the Third Division with South Shields. The metropolis, however, has secured consolation from the fact that Millwall, who have played fine football all season, come up into the Second Division.

The "needle" matches in the First Division were naturally the games in which the teams facing demotion were engaged. Thirty thousand turned out at Manchester to see the United defeat Liverpool by six goals to one. The Manchester team led at half-time by four goals to one through goals by Spence and Rawlings, each of whom scored twice. Hodgson scored for Liverpool. Spence completed his hat trick after the turn around. Hanson registered Manchester's sixth tally.

Forty-five thousand saw The Wednesday beat Aston Villa, who earlier in the week had humbled Huddersfield Town and given the championship of the First Division to Everton. The teams were deadlocked without score at half-time. Allen and Trotter netted for The Wednesday in the second half.

Middlesbrough did not lack for support in their crucial game with Sunderland. Over 40,000 were there to urge them to win. Sunderland took a lead in the first half through Wright and Halliday, and Death added a couple more after the interval. Middlesbrough accompany the Spurs into the Second Division.

In the Second Division, the matches of Manchester City and Leeds United, upon which the championship depended, were disappointing. Manchester City were beaten by Notts County and Leeds by Stoke City. Manchester wins the championship and with Leeds enter the First Division next season.

DEAN DOES HAT TRICK

Everton were the proudest and happiest club in soccer on Saturday. After playing a drawn game with the Arsenal in which Dean, the great Everton forward, did the hat trick, they were presented with the League Cup by John M. Kennam, on behalf of the English League. Dean indeed finished up the season in a blaze of glory, because his three goals in the last game enabled him to beat Camsell's record of fifty-nine goals in one season by one.

J. Robson, playing for Grimsby against Preston North End, did the hat trick, scoring all his three goals within three minutes of one another. Cameron, of Preston, tried to emulate Robson and actually got three goals. Harris, of Oldham, was credited with the hat trick against Hull City.

University School Golfer Sinks Tee Shot at Cedar Hill

J. H. MORRISON, a pupil of University School had the privilege of joining the Hole-In-One Club, Sunday, at the Cedar Hill links, when he sank his tee shot on the 135-yard fourth hole. Morrison was playing in a two-ball game with R. T. Harper when he secured his dodo. Four players, who had just left the green, saw the ball drop into the cup.

Nanaimo Lawn Bowling

NANAIMO, May 7.—The Nanaimo Lawn Bowling Club opened the season yesterday under favorable conditions, about fifty enthusiasts being present when President R. C. Barrie addressed the gathering. John Hunt and Jas. B. Bowen performed the opening ceremony by rolling the jacks. The scores of the team match follow:

President's		Vice-President's	
T. McCourt		R. Johnston	
W. Flynn		W. Carmichael	
W. English		R. Good	
R. C. Barrie	8	J. Cairns	26
A. Bennett		J. McColl	
A. Gold		C. Barclay	
J. Kenmuir		J. Aird	
J. Whitelaw	32	J. Menzie	2
J. Reddom		C. Woodcock	
J. McGuickie		W. Moore	
J. Dixon		R. Gillillan	
N. McMillan	30	J. Barton	15
J. Whyte		P. Kemp	
W. McDonald		J. McKinnell	
A. Knox		T. Parkinson	
W. Storrie	27	A. Honeymoon	13
Total points	87	Total points	62

PIGEON RACING

The Oaklands and District Boys' Racing Pigeon Club held its second race from Nanaimo last Saturday, a distance of seventy-three miles. Nineteen birds competed.

The winning bird, Red Spy, owned by R. Williams, 3050 Delatre Street, covered the distance in two hours eleven minutes; second, C. Rowe's Grizzle, two hours twenty-three minutes; third, J. Corbett's Big Boy, three hours nine minutes. Five other members competing did not time in.

C. Rowe is leading for the average. The next race will be held from Nanaimo on Saturday.

BELIEVE IT OR NOT — — — — — By Ripley

On Request Cartoonist Ripley Will Send Full Proof and Details of Anything Depicted by Him

(Address all queries direct to Cartoonist Ripley, c/o Associated Newspapers, 270 Madison Ave., New York City.)

Hagen Says Putting Will Be Great Factor in Open

Professional Champion Declares Green at Sandwich Course Very Fast—Prince of Wales Will Attend Great Golf Meet

By WALTER HAGEN

National Professional Golf Champion.

Special dispatch to The Colonist and North American Newspaper Alliance.

(Copyright, 1928, in all countries by North American Newspaper Alliance.)

SANDWICH, Eng., May 7.—Six well-known American professionals have apparently done well enough to qualify for the British open championship on Thursday and Friday, provided they turn in any sort of cards tomorrow. It remained for Bill Mehlhorn to lead the field today, thus scoring first honors for America. He did 72 over Sandwich, the lowest score on the Prince's course being 73 by W. H. Davies Prenton.

Walter Hagen

Mehlhorn's finish was spectacular. For, after taking the sixth to eleventh holes, he was nothing but fours and two threes to the end of the road. Perhaps the biggest surprise of the American effort was given by Johnnie McHugh, former California amateur champion. He did 77 on the Prince's Course, regarded as three strokes harder today that St. George's. Mehlhorn says he has played five rounds with Johnnie, and that he is deadly at ten feet or thereabouts. He will be a factor for America in the amateur championship.

American scores on St. George's were: Mehlhorn, 72; Barnes, 74; Sarazen, 77; Armour, 77; Nabholtz, 80; Joshua Crane, Boston amateur, 92. On Prince's I did a 76; Bob Stupple, Chicago, 81, and Cy Newton, Washington, 93.

I certainly was delighted to see Jose Jourado, good-looking young champion from the Argentine, do 75 on Prince's. He made the trip over here single handed and is a grand golfer. Bill was very much pleased with his game, and smiled repeatedly as Tom Webster, the cartoonist took down notes on his nose and mustache and photographers snapped their cameras. Mehlhorn has been playing well here for a week doing 70's and 71's. He told me he wondered how some of the boys would shoot if they had to figure on winning enough here or at Leeds to purchase a steamer ticket back to America. I recalled that in 1920, my first year here, a win in the French open saved me from swimming home at the fourteenth hole. Bill hit a drive for well over 300 yards and was home with number four iron. The hole is 510 yards. Jose had just about decided to go to America to play in the open at Chicago and the Americans are urging him to do it. Jose finished in the money here in 1926 at St. Anne's. He told me today that he was playing much better than in 1926 and from his style I think he'd do wel lin Chicago.

I started over Prince's late this afternoon and had excellent condition for play, the wind having subsided somewhat. I was satisfied with the way I hit everything but massie shots, and particularly pleased with my putting touch for I was getting long approach putts dead from all distances over very keen greens. I certainly hope this keeps up.

Putting is going to be a very important factor here, as it is bound to be when greens are exceedingly fast. On slow greens nearly everyone can slam the ball up to the hole and get down in two, and it is easier to hole the five and ten-footers, but St. George's greens are so fast that a very deft touch is needed. Charles MacFarlane said to me that the man who can hole ten-footers will win here. But I am inclined to believe that the man who can play his long ones dead will have as good a chance to tell the truth.

Unless the wind blows a gale, all of the first-class golfers are going to have little trouble getting up to the greens. The short game on these greens will tell the story.

Just a word about the old guard. Harry Vardon did 84 on Prince's, and James Braid was 81 on the same course, while J. H. Taylor was 82 on St. George's. Abe Mitchell and Archie Compston each did 77's on St. George's, and Duncan 73. Bob Harris, Roger Wethered and W. Tweddle, present amateur champion, didn't do anything great. Harris was 85, Wethered 81 and Dr. Tweddle 86.

The Prince of Wales, who is captain of the Royal St. George's Club, where the championship will be contested, will attend to present the cup to the winner. This news caused a flurry in the American camp, and efforts to win the cup for America will be carried on with new ardor.

The Kentish Coast is the favorite golfing ground of the Prince, and he comes here frequently, so often that he engaged a house in what is known as "Millionaires' Row," between Sandwich and Deal, about a year ago.

It will be the Prince's first visit to the open golf championship.

Fifty-Five Entered Toronto Handicap To Be Run May 24

TORONTO, May 7.—W. H. Fraser, secretary of the Ontario Jockey Club, announced today that fifty-five thoroughbreds have been entered for the Toronto Cup handicap at 1 1-8 miles to be run May 24 (Victoria Day) at Woodbine Park. The cup is for three-year-olds and upward, and has $15,000 added, making it second in interest at the meet only to the historic King's Plate.

The fifty-five nominations include some of the best horses in training in America. Last year's winner, Display, is missing because of poor condition.

Layton Leads Hoppe

NEW YORK, May 7.—Johnny Layton, three-cushion billiard champion, was leading Willie Hoppe by thirty points at the close of the first two blocks of their special 600-point match here tonight.

Layton won both the afternoon and evening blocks 50 to 42 and 50 to 28.

Gets Unpopular Call

PHILADELPHIA, May 7.—Rene de Vos, Belgium, was awarded the decision tonight in a ten-round fight with Babe McGorgary, Oklahoma. It was a rough battle. The decision was unpopular. De Vos scaled 161½, McGorgary 165.

Tunney to Tour World After His July N.Y. Bout

NEW YORK, May 7.—A desire to make a tour of the world is the reason for Gene Tunney refusing to box more than once this year, it has been learned here. Tunney is planning to start on his jaunt around the globe six weeks after he meets Tom Heeney here in July. It may be said that Tunney's title may also start on tour after the fight, and not necessarily with him.

JACK TAKES OVER REINS OF EMANUEL

Former Heavyweight Champion Legally Signs Papers With San Francisco Boxer

DEMPSEY'S MOVE IS BIG SURPRISE

NEW YORK, May 7.—William Harrison Dempsey, former heavyweight champion, whose retirement has provoked many a guffaw in the past few months, has made a move in the last few hours that will astonish the scoffers. He has become the legal manager of Armand Emanuel, the boxing barrister of San Francisco.

Details of the agreement between Dempsey and Emanuel were settled at the office of Attorney Arthur Emanuel, father of the young heavyweight sensation, and George Tex Rickard, the promoter, were present.

DEMPSEY RETIRED

So far as Dempsey is concerned, he is now officially retired. So far as the New York State Athletic Commission is concerned, he cannot be a contender and a manager at one and the same time. In addition, he is reported to be a stockholder in Madison Square Garden.

The story that Dempsey was Emanuel's manager has been prevalent for several months. It was a publicity stunt to begin with, and was later denied by all concerned.

JACK SOUGHT HIM

In the past few weeks the idea of managing Emanuel has become an obsession with Dempsey. The boy's father intended to manage the lad himself, but Dempsey was determined. He would not take no for an answer. Dempsey used Armand as a sparring partner last year and he thinks the boy is just the type to outbox Gene Tunney. Jack argued for three days, and he finally talked the father and son into giving him a 33 1-3 per cent interest in Armand's earnings. The length of the contract was not learned.

SCOTT TO FIGHT ITALIAN GIANT

NEW YORK, May 7.—Phil Scott, of Great Britain, opens his second heavyweight boxing invasion of the United States in Madison Square Garden on Friday night, when he shares honors in the main tilt of a four-bout charity card with Roberto Roberti, of Italy. Scott is a seven to five favorite in the betting.

JACK MATSON DEFEATED IN COLWOOD PLAY

City Champion Goes Under Before George Straith in First Round of Match Play for Club Title

GOLDWYN TERRY BESTS LINEHAM

Several upsets featured the first and second rounds of match play for the championship of the Colwood Golf Club Sunday, the chief of which was the defeat administered to Jack Matson, city champion, by George Straith, who won two up. George tried in vain to uphold the honor of the Straith family when his brother, Alex., fell before P. Criddle in the first round, but he was forced to bow to Frank Thomas in the afternoon round after a keen struggle, 2-1.

Harold Lineham, runner-up for the championship for the past two years, was defeated by the youthful Goldwyn Terry in the second round by a 5-4 count.

Ed. McQuade, the defending champion, had little trouble disposing of E. N. Horsey in the morning by 4-3, and C. S. Whitney in the afternoon, 6 and 5.

CHRISTOPHER IN FORM

Art Christopher, one of the favorites for the title, put Archie Muir away in the morning, and then disposed of E. W. Ismay by 4-3 in the second round.

Harry Hodges, runner-up for the title four years ago, was hitting his shots to perfection, and his victims for the day were Dr. Haynes, by 1 up, and Walter Hall, 4-2.

Dr. George Hall was right on his game throughout the day and C. L. McKenzie and Comte de Suzannet were eliminated by his playing.

The quarter final will be played next Sunday, and the following will tee off in quest for the club championship: Ed. McQuade, defending champion; Goldwyn Terry, Dr. George Hall, Art Christopher, Harry Hodges and Mickey Richardson, R. J. Darcus and J. F. Wilson have yet to play their match.

CHAMPIONSHIP FLIGHT

First Round

F. Thomas won from J. H. Stevens, 4 and 3.

George Straith won from J. R. Matson, 2 up.

Comte J. de Suzannet won from George Straith, 2 up.

R. J. Darcus won from T. S. McPherson, 7 and 5.

F. F. Wilson won from J. L. Mara, 3 and 2.

J. H. Richardson won from T. H. Leeming, 4 and 3.

P. Criddle won from A. Straith, 4 and 3.

W. W. Hall won from A. W. Millar, 5 and 3.

H. P. Hodges won from Dr. Haynes, 1 up.

C. S. Whiting won from Dr. Bryant, 1 up.

E. C. McQuade won from E. N. Horsey, 4 and 3.

H. Lineham won from W. Cathcart, 2 and 1.

G. M. Terry won from H. K. Perry, 3 and 2.

E. W. Ismay won from L. D. Rines, nineteenth green.

A. B. Christopher won from A. Muir, 2 up.

Dr. George Hall won from C. I. Mackenzie, 3 and 2.

Comte de Suzzannet won from George Simpson, 6 and 5.

Second Round

F. Thomas won from George Straith, 2 and 1.

Dr. George Hall won from Comte de Suzannet, 7 and 5.

J. H. Richardson won from P. Criddle, 4 and 3.

H. P. Hodges won from W. W. Hall, 4 and 2.

E. C. McQuade won from C. S. Whiting, 6 and 5.

G. M. Terry won from H. Lineham, 5 and 4.

A. B. Christopher won from E. W. Ismay, 4 and 3.

R. J. Darcus vs. F. F. Wilson to be played.

FIRST FLIGHT

First Round

J. R. Matson won from J. H. Stevens, 8 and 7.

C. I. Mackenzie won from George Simpson, 2 up.

J. L. Mara won from T. S. McPherson, 4 and 2.

A. Straith won from T. H. Leeming, twentieth green.

Dr. Haynes won from A. W. Miller, 3 and 2.

Dr. Bryant yon from E. N. Horsey, 3 and 2.

W. Cathcart won from H. K. Perry, 2 and 1.

L. D. Rines won from A. Muir, 2 and 1.

SECOND FLIGHT

First Round

F. J. Hall won from E. Greville-Jones.

Second Round

V. C. Martin won from Dr. Keys, nineteenth green.

J. N. Findlay won from J. R. MacIntyre, 6 and 4.

George Brady won from P. Greville-Jones.

George Wilkinson won from F. J. Hall, 5 and 3.

Third Round

J. N. Findlay won from V. C. Martin, 2 and 1.

George Brady won from George Wilkinson, 5 and 4.

British Motorists To Build Speedboat

NEW YORK, May 7.—Major O. D. Seagrave, the British racing motorist, the first to exceed a speed of 200 miles per hour on land, is reported to be arranging for the construction of a forty-foot racing motorboat to compete in the British International Trophy races in 1929, for boats of unlimited engine capacity, captured by America after the war.

Homers Help Yankees Make Clean Sweep of Series With Chicago

Dugan and Meusel Hit Circuit Drives When Champs Defeat White Sox—Athletics Snow Under Detroit—Giants Win

AMERICAN LEAGUE

NEW YORK, May 7.—The pace-setting Yankees made a clean sweep of their series with the Chicago White Sox, by winning the fourth game today, 8-5. Al Shealey, who started for the Yankees, was knocked out of the box in the seventh, and George Pipgras checked the Chicago bats.

Three Home Runs

Dugan was out of the line-up, but Gene Robertson, substituting for him, performed well, hitting a home run in the second, with Lazzeri on base. Meusel and Barrett also hit homers.

Athletics Clean Series

The Athletics made a clean sweep of a three-game series with Detroit at Philadelphia by taking the final game by a score of 10 to 0. The Athletics drove Carroll from the box in the second when the first seven men hit safely. Cobb then hit for the eighth successive hit of the inning and drove in the seventh run.

LARRY BENTON

Pitching ace of the New York Giants, who won another game yesterday from Cincinnati. Benton was touched for ten hits, but kept them well scattered.

Cleveland Indians Win

Cleveland took the odd game at Boston, 4-2, today. The Indians scored three runs by bunching hits off Harris in the third and fourth innings. Jamieson's hitting and fielding featured the contest.

St. Louis Hits Hard

Three Washington pitchers fell before St. Louis' attack today and the Browns won, 15 to 2, breaking even in the four-game Washington series.

At Boston—	R.	H.	E.
Cleveland	4	9	0
Boston	2	11	1
Batteries—Miller and L. Sewell; Harris, Russell, Garrison and Berry.			
At Philadelphia—	R.	H.	E.
Detroit	0	5	0
Philadelphia	10	13	1
Batteries—Carroll, Smith, Holloway and Shea; Grove and Cochrane.			
At New York—	R.	H.	E.
Chicago	5	11	1
New York	8	11	1
Batteries—Thomas, Baranbe and Crouse; Shealy, Pipgrass and Grabowski.			
At Washington—	R.	H.	E.
St. Louis	15	17	1
Washington	2	6	1
Batteries—Stewart and O'Neill; Jones, Burke, Vanalstyne and Ruel.			

NATIONAL LEAGUE

NEW YORK, May 7.—Larry Benton, the Giants' hurling ace, allowed ten hits today, but kept them so well scattered that the New York Giants bagged the final game of the Cincinnati series, 5 to 1. The Giants fell on May in the third for three runs on three doubles and a single and completed the scoring with two unearned runs in the fourth.

Pirates Win Third

The Pirates made it three out of four by winning the final game of the Pittsburgh series from Boston today, 9-4. John Miljus, Pirate twirler, settled down after the fourth inning and only permitted three hits during the rest of the game.

Cubs Take All

The Cubs made a clean sweep of the first Chicago series with Philadelphia, winning the third and last game 7-4. Stephenson was responsible for two runs in the fifth, when he bounced the ball off the right field fence into the box seats for a home run. Wilson scored ahead of him.

Cards Defeat Robins

Scoring a run in the ninth innings, after the Robins had tied the score in the eighth, Cardinals defeated Brooklyn at St. Louis 6-5, today. Bissonette hit his sixth home run of the season in the second inning.

At Pittsburgh—	R.	H.	E.
Boston	4	9	2
Pittsburgh	9	12	1
Batteries—Werts and Taylor; Miljus and Smith.			
At Chicago—	R.	H.	E.
Philadelphia	4	9	3
Chicago	7	8	0
Batteries—Walsh and Wilson; Bush and Gonzales.			
At Cincinnati—	R.	H.	E.
New York	5	7	3
Cincinnati	1	10	1
Batteries — Benton and Hogan; May, Jablonowski and Picnich.			
At St. Louis—	R.	H.	E.
Brooklyn	5	8	3
St. Louis	6	11	3
Batteries—Elliott, Doak, Clark and Hargrave; Rhem, Hald and Manuco.			

INTERNATIONAL LEAGUE

Newark, 2; Buffalo, 8.
Jersey City, 3; Montreal 8.
Baltimore, 2; Toronto, 0.
eRading, 4; Rochester, 6.
Sunday's results:

AMERICAN LEAGUE

At Detroit—	R.	H.	E.
Boston	0	2	0
Detroit	3	6	0
Batteries—Settler, Bradley and Irving; Billings and Shea.			
At New York—	R.	H.	E.
Chicago	2	9	0
New York	4	6	1
Batteries—Faber and Crouse; Covelski, Moore and Collins			
At Washington—	R.	H.	E.
St. Louis	7	13	0
Washington	6	13	0
Batteries—Gray and Schang; Gaston, Marberry, Zachary, Braxton and Ruel.			

NATIONAL LEAGUE

At St. Louis, first game—

	R.	H.	E.
Brooklyn	2	8	2
St. Louis	4	6	1
Batteries—Vance and Hargraves, Deberry; Alexander and Mancuso.			
Second game—	R.	H.	E.
Brooklyn	5	8	3
St. Louis	3	10	1
Batteries—McWheeney, Doak and Henline; Kaufmann, Johnson, Littlejohn and Mancuso.			
At Cincinnati—	R.	H.	E.
New York	3	10	1
Cincinnati	4	14	0
Batteries—Fitzsimmons, Faulkner and Hogan; Lucas and Picinich.			
	R.	H.	E.
Philadelphia	4	7	1
Chicago	5	9	2
(Eleven innings.)			
Batteries—Sweetland and J. Wilson; Blake, Malone and Gonzales.			

COAST LEAGUE

At San Francisco, first game—

	R.	H.	E.
Los Angeles	8	14	1
Missions	5	13	1
Batteries—Osborn, Peters, Cunningham and Hannah; Holling, Ludolph, Eckert and Baldwin.			
Second game—	R.	H.	E.
Los Angeles	3	9	1
Missions	2	7	2
Batteries—Barfoot and Sandberg; Davenport, Pillette and Whitney.			
At Los Angeles, first game—			
	R.	H.	E.
San Francisco	3	7	0
Hollywood	4	12	3
Batteries—Reuther and Sprinz; Kinney and Agnew.			
Second game—	R.	H.	E.
San Francisco	0	7	0
Hollywood	1	10	0
Batteries—Moudy and Vargas; Rhodes and Bassler.			
At Portland, first game—			
	R.	H.	E.
Seattle	5	11	3
Portland	6	8	0
Batteries—Knight and Schmidt; Ponder, Palmer, Cole and Rego.			
Second game—	R.	H.	E.
Seattle	1	6	0
Portland	3	9	0
Batteries—Teachout, Graham and Borreani; Yerkes and Rego.			
At Oakland, first game—			
	R.	H.	E.
Sacramento	5	5	1
Oakland	2	7	2
Batteries—Vinci and Koehler; Sparks, Boehler and Bool.			
Second game—	R.	H.	E.
Sacramento	6	21	1
Oakland	7	17	0
Batteries—Singleton, Shea, Rachac and Severeid; Duff, Craghead, Hasty and Read. (Twenty-two innings.)			

Paris to Build Monster Arena; 100,000 Seats

PARIS, May 7.—Plans are under way here today for the construction of the biggest sport stadium in the world. It will be modeled after the great arena at Wembley, London, and it is hoped that it will be completed by 1930. It will be built at Parc de Princes on the southwestern edge of Paris, and will have a seating capacity of at least 100,000. It will cost nearly $1,000,000.

Two Third Division Teams Must Apply For Readmission

LONDON, May 7.—The teams in the Third Division of the English Football League which finished last in their sections and must apply for readmission to the league are Nelson, of the Northern Section, and Torquay, in the Southern Section.

While Nelson was four points below their nearest competitors for last place, Torquay were tied in the standings with Coventry City and lost their place in the league through an inferior goal average.

Each year an election takes place to decide whether the low teams or another is admitted to complete the roster of the twenty-one clubs. It is expected that Torquay United will meet with considerable opposition in the election, as Argonauts, an amateur club, are to apply for the vacant place in the Southern Section.

Sons' Lacrosse Practice

The Sons of Canada lacrosse team will hold its opening practice this evening at the High School grounds. All of last year's players are requested to turn out, as well as any others wishing to try out for the team. The practice will start at 6.30 o'clock.

Bruce Flowers Wins

NEW YORK, May 7.—Bruce Flowers, New Rochelle, N.Y., lightweight, outspeeded and outboxed Sid Barbrian, of Detroit, to win a decision in ten rounds at St. Nicholas Arena tonight. Barbrian took a bad beating in nearly every round.

Sons of Canada Win Senior Ball Opener With Eagles, 12-10

Last Year's Champs Take Free-Hitting Game—Stanyar and Essler Pole Out Homers—Good Crowd Sees Teams Go Into Action

Sons of Canada got away on the jump in last night's senior amateur baseball opener, and when the shades of night had fallen, and Umpire McGregor had decided to call it a game, were at the long end of a 12-10 score in a free-hitting game played before about four hundred customers. Fine weather greeted the ballossers, and seven innings of fairly good ball were handed out.

The occasion was given some added color by the presence of His Worship Mayor Pendray and Alderman Jimmy Adam, who along with President Dave MacFarlane, took part in the time-honored ceremony, which officially opened the season. The Mayor went on the mound, while Alderman Adam took a club and banged out a single, much to the delight of the fans. The latter, however, must have figured first base too long a sprint, and did not run.

On Thursday night the Old-Timers will make their debut, when they stack up against the Eagles at 6:15 o'clock.

TWO OFFICIAL HOMERS

Hitting was rampant by each team, three homers being pounded out during the session, but sad to relate, only two found their place in the official scorer's book. After the teams had played seven innings, Umpire McGregor figured the Owls and not the Eagles were playing, and told the teams to carry on. During this time Bill Holman pounded out the horsehide for all four bases, but following this McGregor decided to let the fans go home and light the lights and called the game, and the game reverted back to the seventh frame.

Sons opened the proceedings by scoring one run, and Eagles did likewise. In the second the Canadians added three more on Roy Copas' double, while the birdmen closed their frame with a brace. One more was chalked up by the Natives in the third, but the Eagles failed to come through, although one runner rounded the sacks to the third sack, with one away.

A homer by Stan Stanyar looked like it was going to spoil the party, when he connected with the sacks loaded in the fourth, but the feathered tribe were not to be outdone, and on three hits and an error, with a walk thrown in, shooed over a like number to make the score board read 9-7 for the Sons. Both sides went scoreless in the fifth.

In the sixth Canadians added three more after Holman planted out a triple, scoring two, and crossing the plate on Colin Campbell's single. Once more the Eagles duplicated when Dave Essler connected for a circuit blow when his long drive to deep left field bounced over the fence, letting him and two others cross the rubber. Thus ended the scoring

STANYAR HITS HARD

Stan Stanyar, who looked like the hitless wonder last year, looked like he had forgotten about striking at anything, and last night poled out three safeties, including a homer. The old reliable Roy Copas also showed he had not lost his hitting eye, and batted .750. Nex led the tribe with three hits out of five trips.

Eagles used two pitchers. Dunk started, but was taken out in the third. Baker, who relieved him, was hit freely in the fourth and sixth. Roy Copas went the route for the Canadians.

Latham and Hap Gandy had bad nights, the former letting four errors creep into his play, while the latter was credited with three.

Sons of Canada

	AB	R.	H	PO.	A.	E.
F. Campbell, 2b	4	1	0	3	5	0
Stanyar, lf	5	2	3	0	0	0
Deacon, c	4	3	2	3	1	0
Holman, cf	5	1	1	1	0	0
C. Campbell, 3b	4	0	1	2	2	0
D'Arcy, ss	3	1	0	1	2	1
Post, rf	4	1	2	1	0	0
Mawhinney, 1b	4	2	0	11	0	1
Copas, p	4	1	3	0	5	0
Totals	37	12	12	21	15	2

Eagles

	AB.	R.	H.	PO.	A.	E.
Downes, rf	5	1	1	2	0	0
Nex, 2b	5	2	3	2	5	0
Robinson, cf	4	2	2	1	0	1
H. Gandy, 3b	3	2	2	3	3	3
Essler, 1b	3	1	1	7	2	0
G. Gandy, lf	3	1	0	0	2	0
Latham, ss	4	0	1	3	3	4
Ross, c	4	0	0	3	0	0
Dunk, p	1	1	0	0	0	0
Baker, p	3	0	1	0	2	0
Totals	35	10	11	21	17	8

Score by innings—

Sons of Canada	1	3	1	4	0	3	0—12
Eagles	1	2	0	4	0	3	0—10

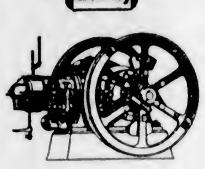

Cheap Power for Development

For new development work, where cheap power is required without a large capital investment, Diesel Engines make an ideal installation. The investment is comparatively small, the cost of operating is low, and the fuel is easily transported.

Many Canadian industries that are not situated close to hydro-electric plants are now using Fairbanks-Morse Diesel Engines with satisfactory results. The Premier Gold Mines are now using over 2,000 h.p., the railway companies use them for their pumping stations, towns and cities rely upon them for pumping and lighting. In fact, Diesel Engines are rapidly coming to the fore as one of the most economical sources of power.

Fairbanks-Morse Diesel Engines are made in sizes for 10 to 25 h.p., Horizontal, and 30 to 840 h.p. Vertical.

The CANADIAN Fairbanks-Morse COMPANY Limited

Pay as You Ride

Perfect Bicycles Sold on Terms of $5.00 per Month

PEDEN BROS.

1410-12 Douglas St. Phone 817

"TRY A NIP TO-NIGHT"

GRANT'S "Best Procurable"

(THE ORIGINAL)

Pure Scotch Whisky

RICHEST IN FINEST HIGHLAND MALT

Bottled and guaranteed by William Grant & Sons Limited Glenfiddich and Balvenie Glenlivet Distilleries, Dufftown & Glasgow, Scotland.

This advertisement is not published or displayed by the Liquor Control Board or by the Government of British Columbia.

MRS. KING AND MISS CAMPBELL WIN TOMBSTONE

Mrs. King won the "A" class tombstone competition played at the Victoria Golf Club yesterday, when she planted her flag on the seventeenth green. Miss M. C. Campbell carried off the honors in class "B," finishing on the eighteenth fairway.

22,500 See Baseball Opener at Montreal

MONTREAL, May 7.—A new opening day attendance figure for the International League was established here on Saturday, when 22,500 persons attended the Montreal-Reading clash, which marked the first local appearance of a Montreal team in class "A" baseball in twelve years.

Incidentally all previous attendance records for a sport event in this city were shattered.

Wins Snooker Title

WINNIPEG, May 7.—C. Pollock, of Edmonton, won the Dominion amateur snooker championship here Saturday night by defeating G. O'Donnell, Toronto, four games to one in the final block of the title series. In their first encounter the cueists won three games each.

R. MORRISON SETS RECORD AT UPLANDS

Twenty-Year-Old Golfer Shoots Course in 71 for New Amateur Mark in Winning Medal Honors

LEADS FIELD BY TWELVE STROKES

Stroking the course for a brilliant seventy-one, a new amateur record on the first eighteen, and completing the afternoon round with a splendid seventy-six, for a total of 147, Bob Morrison, twenty-year-old member of the Uplands Golf Club, won the qualifying rounds from a field of 108 golfers Sunday at Uplands. Morrison was head and shoulders above the rest of the field, leading Dan Radford, who finished second with 159, by twelve strokes.

Morrison's play was the feature of the day and was by far the best score ever turned in a club championship. His morning round of seventy-one was one over par for the course. He was out in thirty-seven and back in thirty-four for his record-breaking round, while on his second eighteen he slipped slightly, going out in forty-one, but recovered on the last nine, coming in in thirty-five. His cards follow:

Morning:
Out ..... 5 5 4 3 5 4 5 4 2—37
In ..... 4 3 5 3 5 3 4 3 4—34
—71

Afternoon:
Out ..... 4 5 5 4 4 5 6 4 4—41
In ..... 4 4 4 3 4 4 3 4 5—35
—76

Scores were unusually high despite the excellence of the weather and course. Dan Radford, who finished second to Morrison, was the only other player to break eighty, his afternoon round being seventy-nine.

Jack Savident, a former champion, finished third with 161, while Harold Brynjolfson was fourth with 164.

The qualifiers follow:

R. Morrison, 71, 76—147.
D Radford, 80, 79—159.
J. Savident, 81, 80—161.
H. Brynjolfson, 84, 80—164.
W. G. Leith, 81, 84—165.
C. Brynjolfson, 86, 82—168.
K. S. Robertson, 86, 82—168.
R. C. Challoner, 84, 85—169.
Geo. Pretty, 84, 85—169.
W. Pomeroy, 86, 85—171.
P. Edmonds, 84, 87—171.
H. G. MacKenzie, 87, 85—172.
C. Morrison, 86, 86—172.
A. D. Radford, 85, 87—172.
A. V. Price, 84, 88—172.
A. C. Falk, 82, 91—173.
A. Craig, Jr., 85, 88—173.
L. Glazan, 89, 85—174.
W. Newcombe, 84, 90—174.
F. R. Moore, 86, 89—175.
D. Randall, 87, 89—176.
O. C. Royle, 89, 87—176.
H. E. Brown, 87, 91—178.
F. C. Dillabough, 92, 86—178.
D. M. Gordon, 87, 92—179.
H. O. English, 89, 90—179.
V. R. Gravlin, 88, 92—180.
R. A. Semple, 92, 89—181.
W. Wilkie, 92, 90—182.
D. A. Macdonald, 92, 90—182.
J. Robertson, 91, 91—182.
A. D. Findlay, 92, 92—184

Other scorers arranged in flight were as follows:

SECOND FLIGHT

J. A. Oddy, 87, 98—185.
S. G. Peele, 93, 92—185.
A. Lawrie, 91, 94—185.
C. E. Brown, 93, 92—185.
A. B. Sanders, 96, 90—186.
A. F. Thomas, 96, 91—187.
Robt. Dunn, 91, 96—187.
S. J. Halls, 96, 91—187.
H. Mearns, 94, 94—188.
Capt. W. E. Tapley, 91, 97—188.
E Hanbury, 90, 98—188.
B. H. Aaronson, 89, 99—188.
J. H. McConnell, 92, 96—188.
R. Foulis, Sr., 97, 91—188.
H. R. Combe, 95, 94—189.
J. A. Watson, 90, 99—189.
J. R. Hibberson, 94, 95—189.
A. R. Henshall, 97, 92—189.

The four 189's will play off for two places in the second flight on Wednesday at 5:30 p.m.

THIRD FLIGHT

F. H. Blashfield, 91, 99—190.
Major G. G. Aitken, 96, 94—190.
G. S. Carr, 97, 93—190.
W. L. Woodhouse, 94, 97—191.
R. A. Foulis, Jr., 94, 97—191.
P. Austin, 94, 98—192.
D. R. Hurdle, o101, 91—192.
J. B. Shaw—94, 98—192.
S. C. Terise, 98, 95—193.
Allan Craig, Sr., 101, 93—194.
A. Sheret, 97, 97—194.
R. B Elliott, 99, 99—196.
J. B. Lambert, 97, 99—196.
A. E. James, 98, 99—197.

FOURTH FLIGHT

J. Davidson, 97, 102—199.
Cecil H. Eve, 99, 100—199.
Chas. V. Scrivener, 104, 96—200.
L. C. Lytton, 98, 102—200.
F. A. MacDonald, 101, 99—200.
C. W. Geiger, 101, 100—201.
John Cameron, 99, 102—201.
J. P. Thompson, 105, 99—204.
Tom Lumsden, 104, 100—204.
Wm. Lambert, 105, 99—204.
G. H. Walton, 103, 101—204.
W. G. H Firth, 103, 102—205.
W. F. Loveland, 102, 103—205.
A. C. Futcher, 110, 95—205.
M. R. Pearce, 99, 106—205.
Jack Melville, 103, 102—205.
E. P. Diespecker, 104, 101—205

The six 205's will play off for five places in the fourth flight on Wednesday at 5:30 p.m.

FIFTH FLIGHT

E. L. Stock, 102, 107—209
J. J. Collison, 104, 105—209.
A. W. McIntyre, 106, 103—209.
A. B. Gonnason, 109, 101—210.
W. Mearns, 108, 102—210.
J. Charlewood, 103, 108—211.
James Stewart, 104, 108—212.
A. Dowell, 110, 103—213.
A. R. Naden, 114, 99—213.
O. H. Bell, 106, 108—214.
F. W. Hawes, 109, 105—214.
R. R. Taylor, 109, 105—214
J. E. Eve, 110, 106—216.
T. Thirkell, 114, 105—219.
J. E. Lane, 110, 109—219.

SIXTH FLIGHT

N. W. Pirrie, 110, 110—220.
F. Lewin, 118, 108—225.
W. E. Ditchburn, 115, 110—225.
Gordon Ellis, 115, 114—229.
W. H Lettice, 114, 117—231.
E. Cooper, 115, 116—231.
W. Pollard, 106, 128—234.
H. W. Dunn, 112, 123—235.
M. A. Kent, 129, 121—250.

W. A. Turner, 131, 125—256.
Chas. S. Fraser, 139, 125—264.

MATCH PLAY DRAW

The first round draw follows:

CHAMPIONSHIP FLIGHT

9:00—R. Morrison vs. A. Craig, Jr.
9:04—W. G. Leith vs. D. Randall.
9:08—J. Savident vs. W. Newcombe.
9:12—K. S. Robertson vs. H. E. Brown.
9:16—George Pretty vs. D. M. Gordon.
9:20—C. Morrison vs. W. Wilkie.
9:24—P. Edmonds vs. V. R. Gravlin.
9:28—A. V. Price vs. J. Robertson.
9:32—D. Radford vs. L. Glazan.
9:36—C. Brynjolfson vs. O. C. Royle.
9:40—H. Brynjolfson vs. F. R. Moore.
9:44—R. L. Challoner vs. F. C. Dillabough.
9:48—W. Pomeroy vs. H. O. English.
9:52—A. D. Radford vs. D. A. MacDonald.
9:56—H. G. MacKenzie vs. R. A. Semple.
10:00—A. C. Falk vs. A. D. Findlay.

The defeated sixteen will form the first flight, the first round of which will be played on Sunday afternoon.

SECOND FLIGHT

J. A. Oddy vs. H. Mearns.
A. B. Sanders vs. J. H. McConnell.
A. Lawrie vs. E. Hanbury.
Robert Dunn vs. Play-off No. 1.
S. G. Peele vs. Captain W. E. Tapley.
A. F. Thomas vs. F. Foulis, Sr.
C. E. Brown vs. B. H. Aaronson.
S. J. Halls vs. Play-off No. 2.

THIRD FLIGHT

Play-off No. 1 vs. D. R. Hurdle.
G. S. Carr vs. A. Sheret.
F. H Blashfield vs. S. C. Trerise.
R. A. Foulis, Jr., vs. J. B. Lambert.
Play-off No. 2 vs. J. B. Shaw.
W. L. Woodhouse vs. R. B. Elliott.
Major G. G. Aitken vs. Allan Craig, Sr.
P. Austin vs. A. E. James.

FOURTH FLIGHT

J. Davidson vs. Tom Lumsden.
F. A. MacDonald vs. Play-off No. 2.
Charles V. Scrivener vs. G. H. Walton.
John Cameron vs. Play-off No. 4.
Cecil H. Eve vs. William Lambert.
C. W. Geiger vs. Play-off No. 3.
L. C. Lytton vs. Play-off No. 1.
J. P. Thompson vs. Play-off No. 5.

FIFTH FLIGHT

Play-off vs. A. Dowell.
A. B. Gonnason vs. R. R. Taylor.
J. J. Collison vs. O. H. Bell.
J. Charlewood vs. J. E. Lane.
E. L. Stock vs. G. R. Naden.
W. Mearns vs. J. E. Eve.
A. W. McIntyre vs. T. Thirkell.

SIXTH FLIGHT

N. W. Pirrie vs. M. A. Kent.
W. H. Lettice vs. Bye.
W. E. Ditchburn vs. Charles S. Fraser.
W. Pollard vs. Bye.
F. Lewin vs. W. A. Turner.
E. Cooper vs. Bye.
Gordon Ellis vs. Bye.
H. W. Dunn vs. Bye.

With the exception of the qualifiers, games may be played at any time, but must be completed by next Sunday afternoon.

Nanaimo Eagles Win

NANAIMO, May 6.—The Nanaimo Eagles football team, in the first round of the Forcinimer Cup, defeated the Park Rangers by a score of two goals to one. The game was fast throughout. All goals were scored in the second half, Lew Jones and P. Parks scoring for the Eagles, and J. Jones tallying for the Rangers.

SALT RHEUM All Over Her Hands and Between Fingers

Mrs. Walter Misner, Midville Branch, N.S., writes:—"I had salt rheum all over my hands, and especially between my fingers. It was impossible for me to put them in water, or do my housework.

"After trying medicines and salves which did me no good, I heard of BURDOCK BLOOD BITTERS being so wonderful, and after taking two bottles I am entirely relieved of my trouble."

Manufactured only by The T. Milburn Co., Limited, Toronto, Ont. (Advt.)

Windsor Hoopsters Gain Lead Over B.C. Varsity

Easterners Will Take Six-Point Advantage Into Deciding Game for Dominion Basketball Championship—Score Is 29-23

WINDSOR, Ont., May 7.—Perfect basketball incorporated into a flashing second half rally carried Windsor Alumni out of the shadow of an eight-point half time deficit at the arena tonight, gave them a 29 to 23 victory over the invading British Columbia University quintette and set them six points to the fore in the two-game final race to the Canadian senior basketball title. Three thousand fans witnessed the match.

Led by Frank Dowd and Bill Butcher in the second half scoring, Alumni recovered from the 15-7 disadvantage imposed on them at the close of the first half by the students' opening rush and snatched a lead with the game waning that increased as the close of the contest neared.

Eight points by Wally Mayers, rambling British Columbia left forward, marked the main reason for the early lead of the Westerners. Though Capt. Butler and Arnold Henderson dropped in the points in the initial session, Bill Butler, Alumni captain, and Frank Dowd with three and four points respectively, accounted for the seven markers that the Windsorites tallied in the first half to keep them in the race. More than five minutes of the second section of the contest had elapsed before the Bordermen displayed any traces of form that carried them to the Eastern Canada title, but clever guarding on the part of Don King held the visitors scoreless for a time, and gave the Windsor quintette opportunity to get set for a rally.

Before he was ousted on personal fouls in the closing minutes, Frank Dowd had gathered a total of a dozen points, eight of them, in the second half, marking the outstanding reason for the lead being snatched from the Coast men after the game was three-quarters gone.

Bill Butcher, forward, and Don King, lanky guard, shared in the credit for the recovery that tore victory from the grasp of the British Columbia team.

Not one of the student quintette was able to gather more than a single basket in the second half. A personal foul called on Henderson in the last half marked his exit from the game. Only six men were used by either team. Referees P. Miller, Toronto, and Webb Bowman, Western University, handled the difficult game with credit to themselves and to the satisfaction of the teams and the big crowd. The teams:

B.C.U.—Butler, 4; Grant, 2; McEwen, 2; Mayers, 10; Henderson, 3; MacDonald, 2. Total 23.

Alumni.—Butcher, 8; Dowd, 12; King, 4; Dawson, 3; Edwards, 1; Kenny, 1. Total 29.

Mickey Walker to Defend His Title

ELIZABETH, N.J., May 7—Mickey Walker, world's middleweight champion, will defend his title in a ten-round decision fight here against Joe Simonich, of Butte, Mont., on May 21.

St. Louis Cardinals' Manger Suspended

NEW YORK, May 7.—Bill McKechnie, manager of the St. Louis Cardinals, has been suspended for three days for directing abusive language at Umpire Charles Pfirman in the dugout after yesterday's doubleheader between the Cardinals and Brooklyn at St. Louis. President Heydler, of the National League, announced today.

DEAN OF HOCKEY

George Karges, of the Kitchener, Ont., hockey club, hasn't missed a season in the last twenty years. Forty years old and bald, he is the best stickhandler in amateur hockey in Canada.

The New **RAUWORTH** Chicago

No Interest **$845** No Interest

641 Yates St. **KENT'S** Phone 3449

Cycling Safer Than Walking

A CHILD who suddenly darts out from the sidewalk into the road in a game of tag, or one who jumps from behind a standing vehicle, is far more likely to be run down by a motor car than a child on a bicycle.

Official 1927 Records for Ontario, the Province with probably the heaviest traffic conditions, show that children on bicycles are safer than children playing in the streets. Mr. J. F. H. Wyse, General Manager of the Canadian National Safety League, says: "The bicycle is one of the safest vehicles of locomotion."

Out of 4,398 motor accidents last year involving motor cars and trucks, pedestrians and bicycles, only five children on bicycles were fatally injured, while total motor fatalities 422.

A child is safer cycling than playing on foot.

A child on a bicycle has his attention on riding and watches traffic closely. A child on the sidewalk is very likely to engage in some game that makes him forget himself and run carelessly out into the path of motor cars.

Put your children on quick, nimble C.C.M. Bicycles, that steer easily, stop quickly and get under way rapidly. Have them cycle to school.

Teach Them the Cyclist's 10 Commandments

1 Keep to the right and near the curb.
2 Meeting traffic, pass on right; overtaking traffic, pass on left.
3 Turn right close to curb. Turn left around centre of intersections.
4 Raise one arm when stopping and slowing up and to indicate direction when turning.
5 Ride straight. Don't wobble.
6 Watch for STOP signs and traffic officers' signals.
7 Give traffic coming from right the right of way at intersections.
8 Do not hang on to moving vehicles.
9 Don't "cut in" in front of a moving car.
10 Keep your feet on the pedals—your hands on the handlebars.

C·C·M· Bicycles

RED BIRD—MASSEY—PERFECT CLEVELAND—COLUMBIA

Made in Canada by CANADA CYCLE & MOTOR COMPANY, Limited
Montreal, Toronto, WESTON, Ont., Winnipeg, Vancouver

Makers of High-grade Canadian Bicycles for 28 Years.

Also of C.C.M. JOYCYCLES—High-grade, Easy-running Tricycles

The Bicycle with the C·C·M· TRIPLEX HANGER

COMPLETE LINE OF C.C.M. BICYCLES
JIM BRYANT
1417 Douglas St. Phone 7781

Hudson's Bay Company.
INCORPORATED 2ND MAY 1670.

AGENTS FOR C.C.M. BICYCLES
PEDEN BROS.
1410-12 Douglas St. C.C.M. Perfect Bicycles at $5.00 Per Month Phone 817

WE SELL C.C.M. MASSEY BICYCLES—$5.00 MONTH
PLIMLEY & RITCHIE, LIMITED
611 View St. Phone 1707

Save the valuable "Poker Hands"

20 FOR 25¢

Mild and Fragrant

Sore, Swollen Feet

Sore, swollen feet—burning all day! Bathe them in "Tiz" and you can just feel all the ache being drawn out and glorious comfort soaking in!

"Tiz" draws out the poisons and acids that cause feet to swell, burn and ache. Also takes all the soreness out of corns, bunions and callouses. Sweet, fresh, comfortable feet the year round with a package of "Tiz." Get it at any drug or department store.

Alpine Club Meeting

There will be a half-day excursion of the Vancouver section of the Alpine Club on Saturday. Members will meet at Bastion Square at 2 p.m., to go to Bear Hill. After the excursion they will return to the home of Mr. and Mrs. C. L. Harrison, Uplands, for tea. Those intending to join the outing should communicate at once with the secretary, 6490L, in order to arrange transportation.

WRITE FOR OUR FREE BOOK ON **PATENTS**
FETHERSTONHAUGH & CO.
8 O'CONNOR ST. OTTAWA

Tallyho Yellers Unable To Drown Ships' Sirens

City Council Will Take Steps Through Police Department to Prevent Lung Competition Between Sight-Seeing Bus Operators

Tally-ho men of this city are learning that the human voice is no competitor when it comes to challenging the loud-mouthed sirens of the Canadian Pacific Railway steamers. Apparently the C.P.R. dislikes the noisy reception that is given visitors to this city by tally-ho men soliciting business, and every time the army of sightseeing bus operators start their noon-hour yell for business, the sirens on the C.P.R. ships set up a howl in opposition.

This was the story told to the City Council last night by Alderman Mara, who asked that the police interfere and notify tally-ho men if they continued to be noisy, in their soliciting of business, drastic action would have to be taken to prevent them from doing so.

It was high time this lung competition ceased, Alderman Mara contended. The C.P.R. should not be expected to adopt its own method of putting a stop to it. It was up to the city to intervene, and intervention should have taken place long ago. The police should give one last warning, and the tally-ho men instructed that the Traffic Regulations By-Law would be rigidly enforced if the battle of words and rates continued.

The barrage of criticism against tally-ho men was met with wreaths of smiles by a delegation from the Redwood Highway Caravan that was attending the meeting. They apparently had had to act as adjudicators for the tally-ho men on their arrival here.

MIGRATION IS SPEAKER'S TOPIC

Mrs. S. R. Bowden Speaks to Women's Conservative Association

The Women's Conservative Association had an interesting meeting last evening in the rooms of the party, Campbell Building, when Mrs. S. R. Bowden gave a very informative address on immigration as applied to Canada. In addition to this address the members of the association had the pleasure of hearing an address by Miss J. Castonguay, of St. Helene, Que., in which the speaker gave her impressions of the West from the standpoint of a Canadian woman who was of the fifth generation born in Canada, but who was making her first visit to the West.

Mrs. Bowden, in the course of her address, touched upon the subject of immigration from many standpoints, calling attention to the fact that the subject was receiving a great deal of attention from all sides at the present time. There was need of some real workable plan, she contended, and in this connection referred to the plan advocated by General McRae.

While she was not prepared to say that this would meet the situation fully there was to be said in its favor that it was a real attempt on the part of the member to meet a real problem.

SETTLEMENT PROBLEMS

Many instances of immigrants arriving in Canada under wrong impressions that they were to come into an ideal condition on arrival here were coming to the attention of those in authority. It was not enough to bring people who had had no experience in farming conditions as they existed here and expect t hat they would have no troubles upon going on the land in this country. Mistakes had occurred, and many had become disappointed under the changed conditions.

The Oriental side of the matter was taken up and it was pointed out that the Province of British Columbia had a real problem that needed solving. The East was not seized of the importance of this matter. She felt that something had to be done to remedy the situation. A solution was badly needed.

A very interesting discussion took place following the address and it was decided, in view of the deep interest shown that at the next meeting there should be a full discussion of the Oriental side of the matter.

TO TELL QUEBEC

Miss Castonguay, being asked to give her views relative to the matter, said that in Quebec there was not the interest shown in this subject. She pointed out that until she came to British Columbia and lived here for some months she was not aware that there was such a serious matter to be faced by the people of British Columbia.

On her return to the East she said she would take every opportunity to impress upon the French-speaking Canadians the importance of this problem.

Miss Castonguay, during her address earlier in the evening, expressed her appreciation of the kindness that had been shown her by the English-speaking people of Western Canada. She felt that it was a pity that the two parts did not more fully understand each other. It would, she said, be her mission on her return to her native province to try to disabuse the minds of her friends there of the wrong impression that there was any enmity between the different parts of the country.

Miss Bowron, the president of the association, presided. At the conclusion of the address refreshments were served and the opportunity afforded those present to meet Miss Castonguay.

Saanich Meeting

There will be a meeting of the Conservative Association of Saanich this evening in the Conservative Rooms, Campbell Building. There is a request made that as full an attendance of the members as possible may answer the call.

Rheumatism may have been established through our early ancestors' custom of building their houses underground, says an European

Banish Pimples By Using **Cuticura** Soap to Cleanse Ointment to Heal
Try our new Shaving Stick.

At The Playhouses

AMERICAN EPIC OF SCREEN FEATURED

"Old Ironsides" Proves Truly Great Motion Picture—Clever Artists on Stage

That much overworked adjective, "gigantic," may very properly be employed to describe "Old Ironsides," the new Paramount spectacle produced by James Cruze, which opened yesterday at the Capitol Theatre.

It is doubtful if even Mr. Cruze himself realized what a tremendous impression the picture would make upon the minds of the public. It is one of the first real American epics of the silent drama. Other productions have made us see parts of United States history, but this, with its hard-bitten Yankee tars and dauntless fighting men, makes one feel the tremendous bravery and courage of the pioneers.

On the stage this week are some very fine vaudeville acts, which include the De Ceciletos, the noted dancers of the stage and screen, in a novelty dance offering; Wally Pullman and his banjo, from Jackie Souder's Orchestra, in Vancouver; and Bert Bennett, the noted Columbia and Vitaphone recording artist, with his "Uke," and singing his latest song hits. Harold Bechtel, the singing master of ceremonies and the concert orchestra, under the baton of Al Prescott, complete this fine bill of stage specialties.

BEBE DANIELS' NEW FILM AT DOMINION

Movie Favorite Makes Strong Appeal in Latest Screen Mirth Provoker

Crammed to the brim with amusing situations and a guaranteed laugh-getter, "Fell My Pulse," Bebe Daniel's latest Paramount comedy, was shown on the Dominion Theatre screen for the first time yesterday.

What entertainment! Picture the delicious Miss Daniels in a role of an "invalid" whose ideas on health get her into the most embarrassing situations—picture her as the chief of a sanitarium in which all the patients are members of a gang of bootleggers! Imagine the laughs when she finds she is in the thick of the fight between the bootleggers and hi-jackers! "Feel My Pulse" is made to order for the dashing star.

How she gets out of this predicament and how she finally finds romance and health, makes one of the most refreshing comedies the Paramount star has ever made.

VARIETY THEATRE One of the greatest successes in years is the laughable and human Universal-Jewel production, which opened at the Variety Theatre yesterday. It contains an all-star cast which includes some of the greatest old-timers of stage and screen, all of whom are comedians extraordinary. Charlie Murray leads the cast, with George Sidney and Vera Gordon also featured. The story, "The Cohens and the Kellys," is a comedy-drama of quick riches and the relations between a Jewish and an Irish family on the East Side, New York. "Thundering Hoofs," also showing at the Variety Theatre, proves an extremely entertaining film, and will add materially to the prestige of Fred Thomson.

AMUSEMENTS

THE SCREEN

Capitol—Charles Farrell and Esther Ralston in "Old Ironsides."

Columbia—"The Wizard," featuring Edmund Lowe.

Dominion—"Feel My Pulse," with Bebe Daniels and Richard Arlen.

Playhouse—"Paid to Love," starring George O'Brien and Virginia Valli.

Variety—Charlie Murray and George Sidney in "The Cohens and Kellys."

THE STAGE

Coliseum—Vaudeville.

Crystal Garden—Swimming and dancing.

Royal—Arion Club.

PLAYHOUSE THEATRE No picture in recent years has been so rich in colorful romance as "Paid to Love," the Fox Films story at the Playhouse Theatre, with George O'Brien and Virginia Valli in the leading roles. It is a romance of loyalty in a mythical kingdom of the modern day. Colleen Moore, who gave the modern flapper to the screen, is offering the mothers of these flappers a chance to see themselves as they once were, in "So Big," which is also at the Playhouse this week.

COLUMBIA THEATRE Every theatre-goer who loves an absorbing mystery, should reserve an open date for today and tomorrow at the Columbia Theatre for "The Wizard," a Fox Films production featuring Edmund Lowe and Leila Hyams. "Very Confidential," Madge Bellamy's new starring vehicle for Fox Films also created a sensation at the Columbia Theatre, where it opened Monday. Miss Bellamy, who seldom fails to "pack the house," has eclipsed all previous records with her latest film.

COLISEUM TRIPLE BILL MAKES HIT

Clever Vaudeville Acts and Films Meet With Hearty Acceptance of Big Audiences

One of the big hits of the triple bill at the Coliseum last night was the stage presentation of three good acts that certainly received their share of the applause. First on the programme was Daisy Borrowman, clever little dancer, in classical dances that pleased all present. Next came Elmore Wells, baritone, in two pleasing numbers in a very clear baritone voice. Closing the vaudeville programme was Lambert Colombin, L.A.B., held over by popular demand, playing an entirely new programme on the violin. Mr. Colombin is Victoria's premier violinist, and has met with great success here in Victoria, since his return from Europe a short time ago. On the screen are two very good features: "Partners in Crime," starring Raymond Hatton and Wallace Beery, which is described as "virile melodrama seasoned with fun," and Clara Bow in "Rough House Rosie."

Each day sufficient rain falls upon the earth to fill a reservoir 400 miles square to a depth of ten feet. It descends at the rate of sixteen million tons a second.

NOW PLAYING **CAPITOL** USUAL PRICES
VAUDEVILLE AND PICTURES

THE STAGE—TWICE DAILY
The DeCeciletos Dancers Of Stage and Screen
Wally Pullman And His Old Banjo, From Jackie Souders' Orchestra
Bert Bennet Columbia and Vitaphone Recording Artist, Playing His 'Uke and Singing His Latest Songs
CAPITOL ORCHESTRA A. Prescott, Director
HAROLD BECHTEL Singing Master of Ceremonies

ON THE SCREEN
Old Ironsides
With
Wallace Beery, Esther Ralston, Charles Farrell and George Bancroft
The "thrill of a lifetime" in the offing! The violence of battle. The tortures of love. Rough, salty humor!
M.G.M. Weekly—Pathe Review

FREE LOGE SEATS—Is Your Name Printed Here?
The Capitol Theatre invites Mrs. A. C. Routh, 940 Fairfield Road, and two friends of her own choice, to be its guests any day this week. Please detach this coupon and present to cashier. A New Name Every Morning. Watch for Yours!

NOW PLAYING **DOMINION** USUAL PRICES
—The Screen—
Bebe Daniels
—in—
"Feel My Pulse"
With RICHARD ARLEN
Dominion Comedy
Dominion News
—The Stage—
Twice Nightly at 7:30 and 9:20
Bathing Beauty Contest and Revue
To Elect "Miss Victoria"
Election by Popular Audience Vote—You Receive Your Ballot as You Enter—Roll Up and Register Your Votes for Your Favorite.
Many Handsome Prizes Awarded the Winners

DANCE
A popular dance every Tuesday and Friday. Admission 25c
Supper Dance Every Wednesday
Reserve your table as early as possible. Dancing 9 to 12. Excellent cold supper. Tickets $1.00
Crystal Garden

COLISEUM THEATRE
This Week's Big Triple Bill
—On the Screen—
Wallace Beery and Raymond Hatton in
"Partners in Crime"
Supported by Mary Brian and William Powell
Also
Clara Bow
In
"ROUGH-HOUSE ROSIE"
—Stage Presentations—
LAMBERT COLOMBIN, L.A.B.
Victoria's Premiere Violinist
In a Programme of Classics.
DAISY BORROWMAN
Classical Dances
FREDERICK SHEPPARD
Scottish Tenor
Matinees—Wednesday and Saturday
Gift Nights—Monday and Thursday
Walter Gaskill's Concert Orchestra
Guest Matinee Wednesday—Ladies 2-for-1
Prices: Nights, 15c, 25c, 35c. Children, 10c. Matinees, 15c, 25c; Children, 5c

$25.00 Given Away Tonight
"PAID TO LOVE"
Starring
George O'Brien and Virginia Valli
and
COLLEEN MOORE
in
"SO BIG"
With Ben Lyon and Wallace Beery
News—Comedy. "Cuttie"—Music
Nights, 7 to 11, 20c, 35c; Children, 10c
Mat. Wed. and Sat., 15c; Children, 10c
PLAYHOUSE

STOP! LOOK! LISTEN!
WILLIAM FOX presents

A Mystery
TODAY
COLUMBIA

Continuous 2 to 11 P.M.
The Cohens and Kellys
Starring
George Sidney and Charles Murray
And
THUNDERING HOOFS
With Fred Thomson and Silver King
Orchestra—News—Comedy
Matinee, 15c; Nights, 25c; Children, 5c
Children admitted free to all matinees if accompanied by parents
VARIETY

COLISEUM THEATRE
COMING NEXT WEEK
The Great British Naval Epic
"Second to None"
With Special Prologue

Royal Victoria
TUESDAY MAY 8
ARION CLUB
50 MALE VOICES
Admission $1.00 Boxes $1.50
Tickets Now on Sale at Music Stores or From Secretary
112 Pemberton Building

Annual Concert
By
GIRLS' CHOIR AND THE ORCHESTRA OF VICTORIA HIGH SCHOOL
In the Auditorium
Saturday, May 12
At 8 o'Clock
Tickets 25c—On Sale at Fletcher's Music Store

Sheep-Killing Cougar Is Bagged at Sooke

SOOKE, May 7.—A large cougar was shot on the Phillips farm, Sooke River, last week by Mr. E. Phillips. Mr. Phillips found five of his sheep killed and, on taking dog and gun, soon located the cougar, which took to a tree.

Bed Bugs millions of homes use **FLIT**
Quick · Safe · Sure

DINNER—DANCE
Supper Dance at Hotel Douglas
No Cover Charge.
No Charge for Dancing.
Daily Delicious Lunch, 50c

QUOTING from the last annual report to the shareholders of the Goodyear Tire & Rubber Co. of Canada, Limited:

"Your two rubber plants have worked to their maximum capacity twenty-four hours per day throughout the year. The plant at St. Hyacinthe (where SUPER-TWIST Cords are made) has operated twenty-two hours per day for each working day during the year."

This spells E-F-F-I-C-I-E-N-C-Y—100% operation of plant. Every dollar invested in buildings and machinery is made to work three times as hard. The result is obvious—lower costs, greater value to the consumer, and still an acceptable profit for shareholders.

By using Goodyear Tires, motorists enjoy the savings of continuous, day after day, month after month, 24 hour operation. Goodyear profitably produces the World's Greatest Tire at standard prices. This is the value the Goodyear Selected Dealer has to offer you. Get to know him. There is at least one in every town in Canada big enough to support a good dealer.

All Goodyear Tires are built of SUPER-TWIST Cords—61% more stretch and life than old-style cords

Goodyear means Good Wear

GOODYEAR
MADE IN CANADA

SOUND AUCTION BRIDGE

By WILBUR C. WHITEHEAD

The World's Greatest Authority

HAND NO. 130

North: ♠ Q 6 3 2 ♡ 2 ◇ J 10 5 ♣ A J 9 6 5
West: ♠ — ♡ A J 9 8 7 5 4 ◇ A 2 ♣ K 8 7 3
East: ♠ K 10 7 5 ♡ K 10 6 3 ◇ 9 8 6 4 ♣ 10
South: ♠ A J 9 8 4 ♡ Q ◇ K Q 7 3 ♣ Q 4 2

South is the dealer. What is the proper bidding and play?

In the next issue Mr. Whitehead will explain the salient points in the bidding and play of the above hand. Fill out your own chart and compare it with his method.

These hands must not be bid or played "Double Dummy," i.e., as though all four hands were exposed.

NOTE—In recording the Auction, or the play, use "S" for Spades, "H" for Hearts, "D" for Diamonds, and "C" for Clubs. Use "NT" for No Trump, "DBL" for double, "REDBL" for redouble.

THE PLAY

Tricks	South	West	North	East	Won by N/S	Won by E/W
1						
2						
3						
4						
5						
6						
7						
8						
9						
10						
11						
12						
13						
			Total Tricks Won			

(Bracket the card led to each trick)

	Declarer	Opponents
Point Score		
Honor Score		

THE BIDDING

South Bids	West Bids	North Bids	East Bids

Final Bid ..... Played by .....

Sunday's Hand as Played by Mr. Whitehead

HAND NO. 129

S—♠ J 3 ♡ 7 2 ◇ A K Q 8 7 6 4 ♣ 10 3
W—♠ Q 10 9 5 ♡ 8 4 3 ◇ — ♣ J 9 6 5 4 2
N—♠ K 9 7 6 2 ♡ A K 6 ◇ 3 2 ♣ A Q 7
E—♠ A 4 ♡ Q J 10 9 5 ◇ J 10 9 5 ♣ K 8

The Correct Bidding and Play

THE PLAY

(Bracketed card shows lead to each trick)

Tricks	South	West	North	East	Won by N/S	Won by E/W
1	H2	H3	HK	(HQ)	1	
2	D4	C2	(D3)	D9		1
3	H7	H4	HA	(H7)	1	
4	DQ	C4	(DJ)	D5	1	
5	(DA)	S5	S2	D10	1	
6	(DK)	C5	S6	DJ	1	
7	(D8)	H8	C7	S4	1	
8	(D7)	C6	S7	H5	1	
9	(D6)	C9	H6	H9	1	
10	(C3)	C8	CA	C8	1	
11	C10	S8	(CQ)	CK		1
12	S9	S10	S9	(H10)		1
13	S4	SQ	SK	(SA)		1
			Total Tricks Won		9	4

	Declarer	Opponents
Point Score	70	
Honor Score	18	

THE BIDDING

South Bids	West Bids	North Bids	East Bids
1 D	Pass	1 NT	Pass
Pass	Pass		

Salient Points of the Play

Trick 2.—Declarer makes game certain by the seemingly unnecessary expedient of allowing East to hold the first Diamond trick, thus providing for the possibility of East's holding four Diamonds and West none. Had Dummy taken the first Diamond trick, but three Diamond tricks could have been made and game could not have been won. As played, six Diamond tricks are assured which, with the Ace of Clubs and Ace and King of Hearts, are sufficient for game.

(Copyright, 1928, Republic Syndicate, Inc.)

This advertisement is not published or displayed by the Liquor Control Board or by the Government of British Columbia.

Finland Leads in Davis Cup Tennis

ZAGREB, Jugoslavia, May 7.—Resuming their first round Davis Cup matches with Jugoslavia today, Finland's representatives captured the doubles encounter and took a two to one lead in the series thus far.

South Africa's recent agricultural fair was a success.

WALLACE AND WILLS REACH GOLF FINAL

Two Youths Will Meet for Macauley Point Championship—Defending Champ Beaten

TITLE MATCH TO BE PLAYED SUNDAY

Youth won out in the battle against two veterans in the semi-finals of the Macauley Point Golf Club championship played Sunday. Norman Wallace, fifteen-year-old youngster, defeated F. C. Slydell 4 and 2, while Willard Wills, a twenty-year-old youth, put out the defending champion, J. A. Montgomery, 3 and 2. Wills and Wallace will meet in the thirty-six-hole final next Sunday for the title.

C. C. Christopher and A. C. Smith will meet for honors in the first flight; the former knocked out W. S. Morris in the semi-finals, 4 and 2, while the latter eliminated Lottie Collings, 2 and 1.

All other flight winners were named, E. D. Freeman taking the second flight from A. Youngman, 5 and 2, while H. A. Ismay won the third flight from C. L. Campbell, 1 up.

The final of the fourth flight went to E. Slocomb, who defeated W. B McKay, 6 and 4. W. O'Keil carried off the fifth flight, defeating R. P. Thompson, 4 and 3; while F. Hobson had a battle with R. Fromson before winning the sixth flight at the nineteenth hole.

Results follow:

CHAMPIONSHIP FLIGHT
Semi-Finals

N. Wallace defeated F. C. Slydell, 4 and 2.

W. Wills defeated J. A. Montgomery, 3 and 2.

FIRST FLIGHT
Second Round

C. Christopher defeated W. S. Morris, 4 and 2.

A. C. Smith defeated H. Collings, 2 and 1.

SECOND FLIGHT
Final

E. D. Freeman defeated A. Youngman, 5 and 2.

THIRD FLIGHT
Final

H. A. Ismay defeated C. L. Campbell, 1 up.

FOURTH FLIGHT
Final

E. Slocomb defeated W. B. McKay, 6 and 4.

FIFTH FLIGHT
Final

W. Okell defeated R. P. Thompson, 4 and 3.

SIXTH FLIGHT
Semi-Final

F. Hobson defeated Captain H. L. Roberts, 2 and 1.

R. Fromson defeated J. D. McNeill, 7 and 5.

Final

F. Hobson defeated R. Fromson at the nineteenth hole.

The final of the championship flight will be played next Sunday, teeing off for first eighteen holes at 9:30 a.m., second eighteen at 1:45 p.m.

SANCTION RETURNS $72.90 STRAIGHT

Wins Second Race at Aurora to Pay Longest Price of Present Meet

(Special to The Colonist)

AURORA EXPOSITION PARK, May 7.—Bill Crees' ride on Sanction paid big figures today, $72.90 for the front end of the second race. "Two-a-Day" Allen justified his sobriquet, putting over two wins, all the mounts he had. Results follow:

First race—Six furlongs:

Hec (Leyland)	$12.70	$ 7.00	$ 4.00
Go Foin (M. Meyers)		3.00	2.50
Jim Bethel (T. Moore)			3.60

Also ran: Romping Lad, Mary Connors, Maimonides, Col. Toka, Expressive, Knighthood, First Hour, John D., Gilmore.

Second race—Five and one-half furlongs:

Sanction (W. Crees)	$72.90	$18.40	$ 8.40
American Thunder (Pickens)		3.90	2.80
Take a Chance (Cavens)			4.30

Time, 1:06 4-5. Also ran: Quin Chin, Smooth Ice, Silent Lillian, Seth's Romance, Charina Rita, Broomoney, Cloud Idoliser, Climax, Patty Victoria.

Third race—Five and one-half furlongs:

Theo Fay (Allen)	$ 8.40	$ 3.70	$ 2.80
Fer Seth (De Prema)		3.80	2.90
Supporter (Rennia)			5.70

Time, 1:06 1-5. Also ran: Shasta King, Elfkin, Lady D'Or, Forward Pass, Sun Rock, Honey Fish, First Mission, Sturdy Stella, Holecard.

Fourth race—Four and one-half furlongs:

French Lane (Allen)	$ 3.50	$ 2.60	$ 2.50
Little Jackie (Hoffman)		2.80	2.80
Semper Felix (Leyland)			4.70

Time, :54 3-5. Also ran: Daisy Mint, Mildred Wood, Bunn Ouderkirk, Mary Frances.

Fifth race—One mile:

Frightful (Landlot)	$20.60	$ 9.00	$ 4.10
Tanist (Inselone)		4.90	3.80
Heed (Parmalee)			4.30

Time, 1:40 2-5. Also ran: Plaindealer, Alibaba, Minstrel Boy, General Clinton, Jack Horner.

Sixth race—One mile and seventy yards:

Dunbeath (T. Moore)	$ 6.70	$ 3.20	$ 2.40
Calesby (M. Meyers)		3.20	2.60
Adieu (Inselone)			3.00

Time, 1:48. Also ran: Anna Coughlin, My Valet, Street Liz, Tribal.

Seventh race—One mile and seventy yards:

Nose Dive (De Prema)	$ 3.50	$ 2.20	$ 2.30
Oriego (Woolf)		2.80	2.50
Bird Behave (F. M Smith)			2.30

Time, 1:45 1-5. Also ran: Lexington Maid, Flora Le Breton, Ralph Hartenstein, Auroua, Private Seth.

OVERNIGHT ENTRIES

First race—Six furlongs.

Quick Asset	88
Marjanus	98
G. F. J. Carr	88
National Brick	108
Isabella P	108
Mr. Charlie	108
Ambitious	113
Easy Kiss	113
Burkdale	113
Star Glory	104
Rumpelstilskin	99
My Darling	84
Far Away	101
Viclaris	89
Eddie Curtis	90
Col. Fallon	110
Jean Seth	98

Second race—Six furlongs.

Huon Pine	114
Col. Schooler	114
Joyball	105
Superfrank	114
Intensa	106
J. O. Denny	113
The Hangman	101
Bail Gas	109
Missionary	118

Third race—Four and one-half furlongs.

Dolly Polly	113
Maa Pogle	112
Paul Bunyan	112
Harmony	112
Odd Bet	109
Sentry Lass	119
Bouncing Ball	112
Coalblack	114

Fourth race—One mile.

Brasan	113
Realist	113
Secracy	118
Forebac	101
Porridge	111
Sweet Recollections	103
Par Over	103
Edgewater	104

Fifth race—Five and one-half furlongs.

Anita M	97
Dreams Lea	90
Statty	101
Merlwick	105
Fat	103
Orestes	110
Conquistador	106

Sixth race—One mile.

Prince Til Til	108
Cup o' Tea	105
Raymond Dale	105
Berry Picker	108
The Orlenian	108
Silsobranch	110
Betha Premium	108
Riot	105

Seventh race—Mile and one-sixteenth.

Jubalearly	118
Arragosa	113
Happy New Year	108
Pieces of Eight	108
Rock Candy	115
Jim Dahlman	106
Dunbeath	108
Scissors	115
Hec	110
Clapper	107
Star Falcon	113
Bird Behave	115
Friday 13th	115
Ralph Hartenstein	110

Weather clear; track fast.

Disabled Launch Drifts Three Days

PRINCE RUPERT, May 7.—The Anglican Mission launch Western Hope is here after a thrilling experience off the Queen Charlotte Islands. Rev. Mr. Darby, with two other men, one of whom is ill, left Masset. A gale came on as the engine broke down. For three days the launch drifted at the mercy of the sea. Food was reduced to a slice of bread per day per man. They sighted a launch, which appeared not to recognise their signals of distress.

Rev. Mr. Darby put out in a small boat and, after seven hours of hard rowing, managed to hail another boat, which gave assistance.

Land settlement schemes are under way in Southern Rhodesia.

PERRELLA WINS LONGEST LAP

New Yorker Paces Sixty-Six-Mile Jaunt in Nine and Half Hours — John Salo Creeping Up

GAVUZZI KEEPS LEAD ON PAYNE

MISHAWAKA, Ind., May 7.—Louis Perrella, of Albany, N.Y., today paced the transcontinental derbyists through their longest day's lap since leaving Los Angeles, traversing the 66.2 miles from Gary to Mishawka in 9:30:42.

Perrella's total elapsed time for the 2,469.9 miles traveled thus far is 466:57:09. He is in ninth place. Maintaining his feat of slowly creeping up on the leaders, John Salo came in second today in 10:15:35. He is in third place with an elapsed time of 439:33.

Today's lap, in addition to being the longest, was one of the hardest to run as it was along a heavily trafficked road. Patrol officials said the sixty-four contestants were strung out over a stretch of forty miles when Perrella crossed the tape. This meant that several probably would not reach the control at midnight, the zero hour, eliminating themselves from the race.

GAVUZZI HOLDS MARGIN

The leader of the marathon, Peter Gavuzzi, Southampton, England, kept his margin of 6:09:23 over Andrew Payne, Claremore, Okla., when he finished in a dead heat for third with the Oklahoman and Phillip Granville, of Canada, in 11:25:37. Gavuzzi's total elapsed time is 406:14:02. Payne is in second place. His elapsed time is 412:23:25. Granville is in fourth place with an elapsed time of 446:48:04. Joseph Wilson, of Oakland, California, dropped out of the race today, because of blistered feet.

MONTREAL GETS HAINES

Hinky Haines, former Penn State grid star, will play with Montreal in the International League this year.

FOR SALE BY

British Columbia Electric Railway Company, Ltd.

VICTORIA, B. C.

FURNESS LINER REACHES PORT

The Furness (Pacific) liner Pacific Enterprise docked at the Rithet Consolidated piers from the Old Country at 9:30 o'clock yesterday morning.

Mr. W. A. Deane and Miss A. M. Deane disembarked here. After discharging about 150 tons of cargo, the motorship sailed for Vancouver at 4:30 o'clock yesterday afternoon.

Ss. Princess Kathleen takes an excursion to Seattle, Saturday, May 12, leaving at 9 a.m.

Nothing to Slip—
Nothing to Bind!

THE May Belle Combination Brassiere Top Bloomer is much loved because of its real comfort and competency! Held firmly in place at the waist by the no-elastic bloomer, the brassiere can neither slip nor catch and bind.

Smartly cut and beautifully tailored, of soft, lovely lockstitch rayon, in fascinating pastel shades, moderately priced and durable, this dainty undie is indeed a treasure and is typical of all May Belle Lingerie.

Let the May Belle label inside each garment be your guarantee for smart, desirable lingerie. The adorable May Belle Junior Lingerie ranges from 2 to 14 years.

Ontario Silknit, Limited
Toronto, Canada.

May Belle Lingerie

ALWAYS IN LINE WITH THE MODE

SOLD BY

David Spencer, Ltd.

LOOK at your SHOES!

If you want a thing well done, do it yourself. That's an old maxim, and it applies particularly to shining your shoes. You get the best results with . . .

2 IN 1 The Home Shoe Polish
All Colors
At all Dealers 15c

MADE IN CANADA

"You're a good little sport! That's the only way to get through the world these days. Plenty of pep and sparkle gets you anywhere."

A Good Little Sport!

HELEN and Sue — self-sufficient and self-supporting—flippantly broadcasted their belief that a wedding-ring on the finger forged an indissoluble band of iron around one's soul! And to verify their philosophy, they would point to the little wan face of Eva Holbrook as she gazed sadly into the courtyard of her dingy one-room apartment opposite them.

Alone in New York, Eva was the child-wife of a drug addict who, having discovered that his dreams had cheated him, became a recluse and forbade his wife the companionship of friends. Having learned Eva's pathetic story, they took pity on the lonely little girl. They invited her over to their smart apartment—unknown to her husband—dressed her up in their chic clothes, introduced her to their sophisticated, free-and-easy friends . . . and, unwittingly, imbued her with their cynical philosophy of life and marriage.

Eva learned to be "a good little sport"—learned to enjoy the thrill of luxury and the flattery of admiring men. She was pretty to look upon and budded forth like an exquisite rose under the spell of her benefactors' generosity. Eva drank freely of Life's luxuries, never once stopping to consider that she was a social impostor, a parasite—the object of pity and charity.

The two girls had thought only of giving Eva a glimpse into their world of happiness, for it was a new experience to them to watch the metamorphosis which clothes, jewelry, cosmetics and flattery wrought. They never dreamed that their philanthropy or their idle words about matrimony would take root, nor that stark, cruel tragedy would fling back into their faces their thoughtless words and deeds. For, one day, when Eva's husband . . . .

But to appreciate the realism, the pathos and the tragedy of this true episode from life, you really must read the story itself. It appears in the June issue of TRUE STORY MAGAZINE — now on the newsstands — and is entitled "SHE PLAYED THE GOOD LITTLE SPORT."

A MACFADDEN PUBLICATION 30 CENTS

Read Also in This Issue

I THREW AWAY LIFE'S GREATEST GIFT
WHEN A MAN WANTS TO MARRY
WAS I AN INFATUATED FOOL?
THE ROAD TO PERDITION
WHEN LOVE DESTROYS
THE DEVIL'S PROMISES
TRAPPED BY MY PAST
WHERE LOVE IS KING
MY FLAPPER SISTER
HEARTS OF STONE
PAWN OF PASSION
RESTLESS WINGS
THREE LOVES
AND SEVERAL SPECIAL FEATURES

JUNE
CANADIAN EDITION
True Story
The Greatest Newsstand Sale in the World

$24,000 in Prizes for True Stories

Each year True Story Magazine pays many thousands of dollars to its readers for stories taken from their lives. In your life, probably, there is a story for which we are willing to pay handsomely. This is the time to cash in upon it, for right now True Story is offering $24,000 in prizes, ranging from $200 each up to $1,000 each for true stories of the sort you have to tell. You will find the full particulars in the June issue.

ON THE AIR

Every Friday Night 9 to 10 Eastern Standard Time

WOR — WNAC — WEAN — WMAC
WGHP — WMAQ

TRUE STORY MAGAZINE
64th Street and Broadway,
New York City, U.S.A.

I want to take advantage of your special offer. I enclose herewith $1.00 (one dollar) for which please enter my name on your mailing list to receive (4) issues of TRUE STORY MAGAZINE, beginning with the June number.

(If you prefer to examine the magazine before subscribing, simply mail us 30 cents and we will send you a copy of the June issue at once).

NAME.....

STREET.....

CITY.....PROV.....

Letters to the Editor

No letter to the Editor will be inserted except over the proper signature and address of the writer. This rule admits of no exceptions.

GOLIATH OF GATH

Sir,—As I showed in my last letter, Mr. Fenton invents a Goliath No. 2 by omitting the words, "the staff of whose spear," etc., which are in the Septuagint, the Vulgate, and all the authoritative versions, and by taking the word "weaver" out of its place and affixing it to Elhanan's father, and he offers no justification for this illicit procedure. Now, adopting the new Goliath of Mr. Fenton, and the fictitious Lahmi, of Chronicles, gives not five but six brothers, and your correspondent assumes without evidence that the new Goliath—Lahmi. The obvious retort is that the suggestion that two brothers bore the same name is silly, in any case; and in this case demonstrably false, for the historical account in II Samuel states explicitly that the man killed by Elhanan was Goliath the Gittite (as before) and concludes (verse 22): "These four were born to the Giant in Gath," thereby eliminating the imaginary Goliath No. 2 and the fictitious Lahmi.

Now, that very conservative work, "The Dictionary of the Bible" (Clarke & Scribner, 1898), says: "A considerable portion of 1 Chronicles is derived from the books of Samuel, and cannot be cited as an independent narrative." "The fresh information given consists mainly of lists of names and statistical details. In many instances the numbers given condemn themselves." "The new narratives are marked by their late Hebrew style." "His unverified statements must be received with caution." "The picture of David presented by him differs in important respects from the earlier portrait; it is, indeed, the picture of an idealized David such as was present in the minds of devout Jews of the Third Century, B.C., when the founder of the Israelite monarchy was regarded as a model of piety."

Now, there is the picture—the author of Chronicles is a writer of late date who, when he differs from the story given in Samuel is falsifying facts, and when he deals with any fresh topic is a romancer.

The editors, accordingly, reject the account given in I Chronicles, xx, 4-8, as a falsification. Now, if we compare the account in II Samuel of the deaths of the four sons of the giant with the account of the same in Chronicles, the nature of the falsifying by the latter is obvious. He does not dare to alter the number of the giant's sons, but leaves the total at four, as before; and to do this and, at the same time provide one for David, he eliminates the first brother, Ishi-benob, inserts the words, "Lahmi the brother of" in front of Goliath, and cuts out the word "four" in the last verse. He thus accounts for three brothers and leaves Goliath for David, and the total remains four, as in II Samuel. How clumsily the falsification is done can be seen by reading verses 4, 5, 6 of I Chronicles, xx. The words, "brother of Goliath," etc. (as before) are out of place. Sapt, who comes first, and the six-toed man who comes third, are, of course, equally "brothers of Goliath," whereas the words are only applied to the one in the middle. The Dictionary of the Bible, after examining every alibi that has been put forward for the David and Goliath combat, concludes (Vol. I, page 562): "It seems more probable that Goliath of Gath was slain at a later period by one of David's warriors (i.e., Elhanan) "and subsequently the victory was ascribed to David himself and put back to the period of his boyhood."

The editors point out that the story is a later interpolation which fails to fit in either with the narrative that precedes or that which follows it. In the previous chapter David is introduced as "a mighty valiant man and a man of war and prudent," and Saul's armor-bearer, whereas in the fictitious combat story Saul describes him as a stripling and inquires who he is. Moreover, when the combat is over, the terms of which were that the Philistines were to become the servants of Saul, the battle proceeds as if nothing had happened. The story is, in fact, mythical. David—Daud or Dodo, a title of the Sun God. In the Tel-el-Armana tablets of the Fifteenth Century, B.C., where his name first appears, it is Dudu. In the combat he personifies the Akkado-Semitic "sun god bearer of the lyre," and the five stones represent the five planets. A similar combat, admittedly astronomical, is found in earlier Egyptian mythology (for detailed proof see Sayce-Hibbert lectures, pages 52-57).

The Colonel says the five stones were to kill the five brothers with, but they were only four all told, and the combat was, in express terms, a one-man fight.

Sacred numbers are the very stuff of myth—the Ten Commandments, the Ten Ages of the Etruscans, the Ten Spheres of the Pythagoreans, the ten adults needed to make a Jewish synagogue, the ten made by the Nine Muses and their leader, the ten made for Arabs and Persians by the nine heavenly spheres and the earth, the usage of tithes, the various myths of divine children being ten months in the womb. The Pythagoreans actually invented a "counter—earth" in order to bring the spheres up to ten, just as Mr. Fenton invents a second Goliath.

Of such stuff are the alibis of Fundamentalism.

The conservative "Dictionary" and the liberal "Encyclopaedia" concur in saying that David did not kill Goliath, and the Colonel says the contrary is "perfectly clear." And what has enlightened scholarship to say of his "infallible system." Speaking of the story of Abraham, Isaac and Jacob, the Encyclopaedia Biblica says "that these traditions are legends, and not historical records, is certain." And with reference to the Pauline Epistles, "they are none of them by Paul," as any student of Van Manen's monumental work, "Paulus," knows.

The Lady Margaret Professor of Divinity, Cambridge (Bethune-Baker, D.D.) confesses (Essays, 1928): "Historical Christianity is unhistorical, miracles do not happen." "Refashioned Christianity will be evolutionist."

And, finally, that most competent and temperate of living English theologians, F. C. Burkitt, Norrisian Professor of Divinity, Cambridge (Christian Beginnings, 1914, page 8) says: "It is not merely that breaches have been made in the wall, or that projections that stood in the way of modern thought have been cleared away; the whole building has collapsed. Where Gibbon saw an effete and old-fashioned building, we are confronted with a heap of ruins."

A. B. SANDERS.

804 Foul Bay Road, Victoria, B.C., May 7, 1928.

AN APPRECIATION

Sir,—Expressions of appreciation can never be inappropriate. In the passing of Dr. Howard Miller, with whom I had close professional association for some years, it is a pleasure to state that such association was characterized by the highest respect, confidence and appreciation upon my part, and I am certain that the sentiments herein expressed are supplemented by all those with whom he came in contact.

ERNEST A. HALL.

Campbell Building, Victoria, B.C., May 7, 1928.

BLACK BEARS

Sir,—With regard to the correspondence in the press on this matter and my letter which appeared in your issue of the 3rd inst. In considering my particular district and the large investment in the sheep industry there and in other parts of the Province, I have perhaps failed to give an expression of my view as to conditions generally.

It is, I think, apparent to those who are responsible for the administration of an agricultural policy for the Province that it is impossible to make a general rule for the whole Province where the variations in conditions in different localities are extreme. The relationship of game to agriculture is a fitting example. The destruction of fruit buds by grouse, to which one of your correspondents refers, has been a source of complaint in the Okanagan, but on Vancouver Island the farmers' organizations for some years have advocated a close season in order to conserve the species.

So far as the black bear is concerned, if satisfactory evidence is adduced that the animal is a menace to an industry in a particular district, measures should be taken for the protection of the industry, but I can quite understand that there should be no necessity for those measures to apply to any part of the Island where the protection of the animal would not affect the district in question.

It seems apparent that, as the population of a district increases and more land is placed under cultivation, sportsmen must go further afield to reach the game. Blame for restrictions should not be attached to the farmer. They are consequent upon the increase of population and the development of the Province. At the same time both sportsmen and farmers should understand that they have many interests in common.

C. E. WHITNEY-GRIFFITHS.

R.R. No. 1, Victoria, B.C., May 7, 1928.

BLACK BEAR

Sir,—It is the wholesale condemning of black bear on the evidence of isolated cases that is objectionable. The sensible remedy is to allow farmers who suffer loss to kill any bear in their vicinity, or, if a district is infested, like, shall I say Metchosin, declare the bear in that district outlaws.

I object to the careless way in which death and destruction is allowed to be done to our wild life, which includes birds, animals and flora—this destruction authorized by law on the evidence of or for the benefit of a few of our people.

Mr. Whitney-Griffiths states in his letter that it is the policy and intention of the farmer organizations to remove all obstacles to agriculture—all of which is worth while, but I would never have imagined that the black bear would be the first obstacle. Let us have a little sense of proportion in these matters, and as bears are doing some damage in the Fraser Valley, allow them to be killed, but leave Vancouver Island out of it for the present.

The old subject of the destruction of potatoes by pheasants is alluded to by Mr. Whitney-Griffiths. The destruction cannot be very great, as few birds dig if potatoes are properly covered. Exposed roots, of course, are eaten, and the bird naturally digs out the balance of the hill. The policy of allowing farmers to shoot these birds out of season is, of course, ridiculous, and the funny thing is the continued request of farmers for more birds to be turned out on their land by the Government.

J. H. GILLESPIE.

611 Fort Street, Victoria, B.C., May 5, 1928.

GOLIATH OF GATH

Sir,—Your correspondent Mr. Sanders writes an abusive and otherwise a not very intelligible letter, as he seems to have got hold of the wrong end of the story; so, perhaps, I may be allowed to explain it again.

The Authorised (A.V.) and the Revised (R.V.) versions are unanimous in saying that David killed Goliath, and if, for the sake of argument, we were temporarily to eliminate 2 Sam. xi, 19, then even the Encyclopedia Biblica would have to admit that David did kill Goliath, as there is not the faintest hint anywhere to the contrary; so the controversy rages round the two statements in 2 Cam. xxi, 19 and 1 Chron xx, 5. As these two are absolutely contradictory, it is obvious that there must be a fault in the text of one of them. The question is: Which?

Well, let us use a little common sense. Now, if there is any doubt about the meaning of a Bible statement, the only way to decide it is to see if there are other texts that confirm the view held and also any that contradict it. If we take 2 Sam. xxi., 19 (R.V.), which says that Elhanan slew Goliath, there is not a single text anywhere that in any way, directly or indirectly, confirms that view, and quite a number that contradict it.

It is evident that the translators thought that David killed Goliath and that the Goliath that Elhanan was said in Samuel to have killed, was quite another person. For example, the A.V. were so sure about it that they actually inserted the words (the brother of).

The R.V., which is worded on a different principle, puts nothing extraneous in the body of the text, but puts doubtful or alternative meanings in the margin. In this case the marginal note is "In Chron. xx. 5, the brother of Goliath." In both Samuel and Chronicles it is stated that these giants "fell by the hand of David and by the hand of his servants" which would have been incorrect if David had not previously slain Goliath.

Now let us continue our common sense view of the case: In view of the inspiration of the Bible, although here and there a text is corrupted by a word being omitted or wrongly translated, yet it is likely that the whole chapter of fifty-eight verses of 1 Sam., xvii should have been fraudulently inserted? The whole story with its minute details rings too true. Also in other parts we have undisputed details of the slaying of Goliath's four brothers, as 1 Chron. xx, 5 is the correct text and 2 Sam., xxi, 19, the corrupted one.

As further proof, let us look at it chronologically. According to 1 Samuel, xvii, David, then a mere lad of about fifteen, about the year 1063 B.C., and during the reign of King Saul, slew Goliath. If the disputed text in Samuel is correct, then Goliath must have been slain by Elhanan, about 1018 B.C., viz. about forty-five years later in the reign of King David.

Have we any proof that will rule that idea out of court? Why, certainly!

In 1 Samuel, xvii, we have a description of David's fight with Goliath in the presence of King Saul. We read, "but there was no sword in the hand of David, therefore David ran and stood upon the Philistine and took his sword and drew it out of the sheath thereof and slew him and cut off his head therewith . . . and David took the head of the Philistine and brought it to Jerusalem, but he put his armour (presumably including the sword) in his tent."

A year or so after this event we find David, the son of Jesse (not as King David) a fugitive from King Saul, who was trying to slay him. In 1 Samuel xxi, 8, we read, "And David said unto Ahimelech, 'and is there not here under thine hand, spear or sword? for I have brought neither my sword nor my weapons with me' . . . and the priest said the sword of Goliath, the Philistine, whom thou slewest in the Valley of Elah, behold, it is here wrapped up in a cloth behind the ephod. If thou wilt take that, take it, for there is no other save that here, and David said there is none like that, give it to me."

Then in 1 Samuel, xxii, 9, there is a description of a scene that must have occurred a few days later in the camp of King Saul, it runs: "Then answered (to King Saul) Doeg the Edomite, which was set over the servants of Saul, and said I saw the son of Jesse coming to Nob to Ahimelech, the son of Ahitub, and he inquired of the Lord for him, and gave him victuals, and gave him the sword of Goliath the Philistine." Enough said!

(Col.) I. EARDLEY-WILMOT.

Shawnigan Lake, B.C., May 7, 1928.

Rayon production in Germany in the past twelve months has increased nearly twenty per cent over the output of the preceding year.

Let your mirror tell you

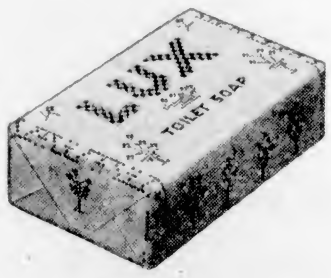

YOUR very first experience with this different Toiletrie will win your delighted approval . . .

And as its continuous use brings out the natural beauty of your skin, your mirror will constantly tell you how wise has been your choice of toilet soaps.

The alluring, sculptured appearance of the cake itself, its firm white smoothness, the instant caressing lather, the elusive yet enduring fragrance . . . . these are the qualities in Lux Toilet Soap that you will love.

Yesterday . . . 50c for an imported soap. Today . . . the same luxury for just 10c. Native genius perfected this wonderful product . . . A nation wide welcome by millions of women makes possible the price.

Lever Brothers Limited, Toronto
Soapmakers
By Appointment to Their Excellencies
The Governor-General and Viscountess Willingdon

10¢

LUX TOILET SOAP

Writing without pressure, suspended from a string. If you try this see that point is clean and held level.

Now try "Improvement No. 47"

Pressureless Touch—writing without effort—is Parker Improvement No. 47. Now the *light weight of the* Parker Duofold *itself* is sufficient to start and keep it writing.

All writing effort is forever ended by this feature. Try it free at the nearest pen counter today.

Get non-breakable barrel. Five flashing colours. Be sure to look for this imprint, "Geo. S. Parker—DUOFOLD."

*The Parker Duofold Fountain Pen is made to give lifelong satisfaction. Any defective parts will be replaced without charge provided complete pen is sent to the factory with 12c for return postage and registration.

And you can have this *guarantee forever against all defects.

THE PARKER FOUNTAIN PEN COMPANY, LIMITED
TORONTO 3, ONTARIO

The Permanent Pen

Parker Duofold $7

Duofold Jr. $5 — Lady Duofold $5

Duofold Pencils in the "Fashionable Five" Colours to match Duofold Pens, $3, $3.50, $4

O-Cedar Polish

Use O-Cedar Polish regularly, and your furniture will always glow with freshness and charm. It cleans as it polishes. Sold everywhere, with a money-back guarantee. In 25c. to $3.50 sizes.

CHANNELL LIMITED, TORONTO

Wedding Invitations

We specialize on this class of work where punctilious correctness is demanded for Invitations and Announcements, etc.

Printed or Engraved Styles

Small Wedding Cards and Cake Boxes
Boxed Notepaper

THE COLONIST

Commercial Printing Department

1211 Broad St., Victoria, B.C. Phone 197

Your Program

One man has this program:

1. $4,000 to pay his debts and final expenses.
2. $200 monthly to his wife for life, guaranteed for 20 years in any event.
3. $150 monthly for 15 years.
4. $6,000 for home mortgage.
5. $8,000, college funds for his two children.

2 and 3 will pay $350 monthly for 15 years till the children are grown; then the $200-a-month will run for 5 years and as long as the wife lives.

Your present policies can be combined with new ones in a program for your family.

Send for literature today, including Disability Benefits

NEW YORK LIFE
Insurance Company
Darwin P. Kingsley, President

Call, write or telephone to one of our Agents, or write to 346 Broadway, New York

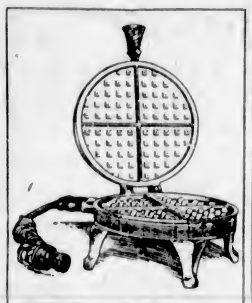

Waffles
easily baked

Those delicious, golden-brown waffles that melt in your mouth are best made on a Hotpoint Waffle Iron. It bakes without turning and does away with all grease, odor and fuss. Just the thing for treating the family or entertaining your friends.

$14.50

Hotpoint
Waffle Iron
CANADIAN GENERAL ELECTRIC CO. HA-128

SOLD BY
B.C. Electric Railway Co., Ltd.
1016 Langley St. Phone 123

SOLD BY
Murphy Electric Co.
722 Yates St. Phone 120

SOLD BY
Hawkins & Hayward
1121 Douglas St. Phone 2627

COPYRIGHT, 1926 AND 1927, BY RAFAEL SABATINI. COPYRIGHT, 1928, BY METROPOLITAN NEWSPAPER SERVICE

WHAT HAS GONE BEFORE

The terror of the French Revolution has not reached the old Nivernais town of Poussignot and the ci-devant Vicomte de Corbal has been accepted by his neighbors as a true Republican. But Citizen Deputy Chauviniere from Paris has him on his list of suspects. Visiting the Chateau de Corbal, he finds Corbal with his household—the steward, Fougereot, Mme. Fougereot and their two sons, and a maidservant, Filomene. Asked why he does not get married, Corbal starts to say that it is not easy to find a woman of his own class, but checks himself. "It doesn't matter," he says. "It matters very much," says Chauviniere.

CHAPTER XII.

Chauviniere's last doubt was now removed that the Vicomte de Corbal had the audacity secretly to laugh at him. But he let it pass. He had thought of something else. The sentence with which he had rebuked the Revolutionary Committee of Poussignot sudenly recurred to him, and he served it up to his host.

"Celibacy is an affront to Nature; and who affronts Nature is no good republican, since republicism is based upon Nature's laws. That is why I say it matters very much."

They did not take him seriously. Old Fougereot led the laugh in which he was followed by his sons. Even Corbal smiled, whilst Fougereot's wife slyly asked the representative if he were married himself.

"I am not. But in my case there are reasons——" He stressed his words significantly, desiring them to understand that he was quite serious. But they laughed more heartily than ever.

"Oh, but the reasons, then?" the apple-faced woman demanded in raillery.

"The reasons?" He glared at her. "I am wedded to my duties. They leave no room for softer ties."

They began to realize that he was not jesting, and Corbal made haste to change the subject. If Chauviniere suffered him to have his way in this, it was because he required time in which to consider the impishly wicked notion that had invaded his mind.

He was still considering it when, having concluded a visit that in other times must have appeared oddly lacking in purpose, he took his way slowly down the hill to Poussignot; and he smiled a tight-lipped smile of wicked satisfaction in a notion worthy of a psychologist and humorous philosopher such as himself.

"Celibacy is an affront to Nature." That was the new gospel he was to preach, and if he knew at all the force of an idea, no matter how crack-brained, in revolutionary France—especially an idea propounded by one in authority—there could be no doubt of its success.

The immediate sequel proved him correct. That novel mission of his inaugurated upon the morrow. From the rostrum of the Jacobin Society of Poussignot—a society founded by a handful of hot-heads, but very languidly conducted since—to the multitude assembled there by an invitation they were forced to regard as a command, he propounded his gospel with the frenzied rhetoric and specious cant with which he had learnt to sway the passions and rouse the emotions of unintelligent, unreasoning mobs.

France was being depopulated by the events. That was his exordium. The evil brood of aristocracy which the saviours of France had destroyed, and were still destroying, must be replaced by a race of free men, born in an enlightened age, to make France—this noble, emancipated France of Liberty—great and glorious among the nations of the earth. Replaced, too, must be those splendid patriots who were ginving their lives so freely on the frontiers in the defence of their motherland from the invasion of the odious hirelings of despotism.

To neglect this was to neglect the most sacred duty that the nation had a right to claim from her children. It was to expose the Republic, through depopulation, to ultimate destruction.

All this, tricked out in perfervid imagery, in phrases the more sonorous because hollow, gradually stirred his tatterdemalion audience to enthusiastic acclamation.

Having rendered them malleable, he hammered them now with that masterpiece of his:

"Celibacy is an affront to Nature!"

Upon this theme he enlarged, expounded its moral as well as its civic and national aspects, until, at last, perceiving that he had completely taken his audience in the snare of his cant, he boldly demanded of them as a proof of patriotism and sincerity that any man who having reached the age of twenty-five remained unmarried should be declared outside the law.

Thereafter he departed in great dignity, to the acclamations of a multitude, intoxicated by his verbiage.

As none knew better than Chauviniere who made intellectual toys for himself out of these things, such was the crack-brained state of the popular mind that the more extravagant a doctrine, the more assured it was of general acceptance. Fear, moreover, now went hand in hand with imbecility. The guillotine began to fnuction at last in Poussignot, and several recalcitrant priestly heads besides some others were shorn away. It become clear that the citizen-representative Chauviniere was not a man with whom it would be safe to trifle.

In his wake the Terror had penetrated at last to this peaceful township of the Nivernais. And in a feverish haste to give proof of patriotism there was headlong rushing into matrimony in Poussignot during the days that followed. As Chauviniere knew from his experience of mob-psychology—there was no need for him to push the matter beyond his address at the Jacobins'. His crazy gospel was preached for him at street corners by unwashed orators who a month ago would not have dared to lift their heads in Poussignot.

Within ten days the movement had reached such a pitch that it was formally proposed and unanimously agreed at the Society of Jacobins that, as the citizen representative had propounded, for a man of twenty-five to remain unmarried in the face of the country's needs was to give proof of incivisme, to be punished as incivisme was punished by declaring him outside the law and sending him to the guillotine.

The Society of Jacobins placed its resolution in the form of an instruction before the Revolutionary Committee. But before an instruction so eccentric, the Revolutionary Committee paused in doubt, and sent for the citizen-representative to give theme guidance.

"What the people will, the gods will," declared Chauviniere. "If this matter has been carried further than you would counsel of desire, yet it is not for you, the humble instruments of the People's Majesty, to withstand the People's sovereign will."

His superbly oracular tone and manner overawed them. Gazing upon him and listening to him, they realized there was no god but the Goddess of Reason, and that Chauviniere was her prophet. There was no debate. And thus in the Commune of Poussignot that amazing resolution of the Jacobins was raised to the equivalent of a law. The huissiers of the Tribunal began upon the morrow to go forth in quest of the unmarried, to drag them before the bar, where each was given the option of finding a wife within three days of else submitting to conviction of incivisme, with death to follow.

The intransigent were few in number, and they paid the penalty.

And now, at last the ground was sufficiently prepared for an attack upon the hitherto unassailable ci-devant Vicomte de Corbal, and the gratification of the citizen-representative's monstrous sense of humor. A definite accusation of incivisme, hitherto almost impossible, was now rendered easy.

The accusation was laid, and Monsieur Corbigny de Corbal was haled before the bar of the Tribunal.

(To Be Continued)

WESTERN NEEDS STIR ANGLICANS

MONTREAL, May 7.—Probably the largest Anglican assembly that has ever met in this city gathered in the Forum last night, when 10,000 persons congregated at a special united service, where pleas for the cause of the Church of England in the Prairie Provinces were made by the Bishop of Montreal, the Bishop of Qu'Appelle, and Archdeacon McElheran, of Winnipeg.

Problems which were confronting the Anglican Church in Western Canada were dealt with by each of the speakers.

Bishop Farthing stressed particularly the unity of the Church of England in Canada. It was, he felt, the duty of the older settlement in Montreal to extend a helping hand to the new pioneers in the West, just as the Mother Church in the Old Country had extended a helping hand to the first pioneers in Eastern Canada.

Glasgow, Scotland, is building a new sanatorium that will cost $3,500,000.

JUDGE ALLOWS ELKS' "WHEELS OF FORTUNE"

VANCOUVER, May 7.—By order of Mr. Justice Morrison, the City of Vancouver and Chief of Police Long are restrained until next Wednesday from interfering with the operation of "wheels of fortune" by Vancouver Lodge No. 1, Benevolent and Protective Order of Elks of the Dominion of Canada.

Under the auspices of the Elks a circus or carnival is being staged on Cambie Street grounds and continues until Saturday.

"Growing pains" in children are the first warning of rheumatism according to the Ministry of Health experts of England.

THREE STARS—Mae Allison, Virginia Valli and Julanne Johnson. Your smile, by daily use of Pepsodent, may become as bright as theirs.

Dazzling Smiles
Are dull smiles polished bright

YOUR teeth are covered with a dingy film that ordinary methods do not combat successfully. Under it are the prettier, whiter teeth that you envy.

Film is the great enemy of tooth beauty. And a chief cause, according to world's dental authorities, of most tooth troubles. It clings to teeth, gets into crevices and stays. Germs by the millions breed in it. They, with tartar, are the chief cause of pyorrhea. Just use the special film-removing dentifrice called Pepsodent.

Mail the coupon. Or ask your druggist for Pepsodent. Don't expect the same results from old-time dentifrices. Start beautifying your teeth today.

FREE Mail this for 10-Day Tube to
THE PEPSODENT CO.
Dept. AC-3774, 191 George St.
Toronto 2, Ont., Canada

Made in Canada
Pepsodent
The New-Day Quality Dentifrice
Endorsed by World's Dental Authorities

Name
Address
Only one tube in a family 3774 Can.

C.N.R. OFFICIALS TO VISIT CITY

Mr. Robb Announces Extension of Chain Broadcasting to Follow Carrier System

VANCOUVER, May 7. — Chain broadcasting from the Atlantic to the Pacific, will be undertaken by the C.N.R. radio stations this Fall, following the extension of the carrier current system to telegraph lines west of Winnipeg, W. D. Robb, vice-president of the Canadian National Railways, announced on arrival here this morning.

Accompanied by Dr. W. J. Black, director of colonization, Mr. Robb is here on his annual tour of inspection. During his stay, he and Dr. Black will confer with provincial authorities relative to the development of colonization work in British Columbia.

The carrier telegraph system is now working successfully between Montreal, Toronto and Winnipeg, stated Mr. Robb, and the additional facilities it will provide when extended to Vancouver will enable successful chain broadcasting throughout Canada. The chain broadcasting will commence in September between Quebec, Montreal, Ottawa and Winnipeg and will be extended to Vancouver a month or so later.

"We have not been interested in encouraging workers to come to this province," said Dr. Black. "Our organization, as far as British Columbia is concerned, has been interesting people in land settlement."

Mr. Robb and Dr. Black are expected in Victoria on Wednesday.

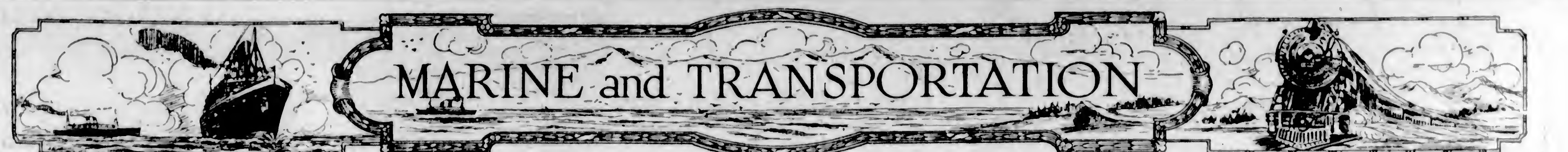

Victoria Pile Driving Company to Construct Plant at Port Alberni

The Federal Department of Public Works has awarded the contract for construction of the new assembly wharf at Port Alberni to the Victoria Pile Driving Company, Limited, of this city, according to word received from Ottawa yesterday.

An immediate start will be made in the construction of the new assembly plant, which is expected to be a factor of major importance in the growth of trade at the up-Island port.

The project will be completed within four months of the start of construction, it is understood.

The plans call for the building of an assembly wharf, 400 feet long and 100 feet wide; a second wharf, fifty feet by 101 feet in dimensions, with freight shed forty feet by 100 feet; railway trestle, eighteen feet by 750 feet; railway approach, twenty by 405 feet, and installation of 700 feet of seventy-five-pound steel rails. Facilities for an adequate water supply will also be provided.

The bid of the Victoria Pile Driving Company, Limited, was $77,150 in round figures, it is reported.

Approximately 760,000 board feet of lumber will be required in the entire structure. Storage space will be provided on the wharf for 4,000,000 feet of lumber and an electrically operated traveling crane will be installed to transfer the lumber from any point on the wharf to shipside. The crane will also be used for the unloading of fish and fish products from barges and fishing vessels.

CANADIAN PACIFIC RAILWAY COMPANY

Transcontinental and Local Trains and Coast Steamship Service

The "Imperial" (through Vancouver-Montreal train) leaves Vancouver at 9 p.m. daily, also carrying through standard sleeper to Chicago via Minneapolis and St. Paul.

"The Toronto Express" leaves at 9 a.m. daily.

"Coast-Kootenay Express" leaves at 7:30 p.m. daily.

"Fraser Valley Local" leaves at 5:15 p.m. daily.

"Vancouver - Huntingdon" leaves at 7:30 a.m. daily except Sunday.

COAST STEAMSHIP SERVICE

To Seattle, Victoria, Nanaimo Powell River, Prince Rupert, Alaska, Gulf Islands, etc.

Full particulars upon request.

CALIFORNIA

SAILINGS TO CALIFORNIA

Every Sunday Morning at Nine o'Clock by the S.S. Ruth Alexander or S.S. Emma Alexander

Also From Seattle Direct Wednesdays 5 P.M.

For Information Call at 900 Government Street or Phone 48

PACIFIC STEAMSHIP CO

$184.50 UP Europe and Return

Tourist Third Cabin

Perfect comfort-low cost. BIG Ships, famous for cuisine, luxurious appointments, service and satisfaction.

Travel White Star

All Expense Tours $295 up.

Daybreak Sailings from Montreal, embark evening before—no hotel necessary. Consult our travel experts—No obligation. Call, phone or write:

McGill Bldg., Montreal

Phone Main 7760

or Local Steamship Agents

234

WHITE STAR LINE CANADIAN SERVICE

CANADIAN PACIFIC

SAILINGS TO EUROPE

MAKE RESERVATIONS NOW

FROM MONTREAL

To Liverpool

May 17 ... Minnedosa
May 25, June 22 ... Montclare
June 8, *July 6 ... Montcalm
June 16, July 12 ... Duchess of Atholl
*Via Glasgow

To Belfast-Glasgow

†June 1, July 26 ... Melita
June 14, July 12 ... Minnedosa
†Calling at Liverpool

To London

May 18 ... Marloch

FROM QUEBEC

To Cherbourg-Southampton

May 23, June 12 ... Empress of Australia
May 30, June 20 ... Empress of France
June 6, June 27 ... Empress of Scotland

To Cherbourg-Southampton

*May 26 ... Montroyal
‡June 5 ... Montnairn
*Goes to Hamburg
‡Goes to Antwerp and Cobh.

Apply to Agents everywhere or J. J. FORSTER, S.S. General Pass. Agent, C.P.R. Station, Vancouver. Telephone Seymour 2630

JAPANESE SHIP ARRIVES HERE

Arabia Maru Brings Five-Million-Dollar Cargo of Raw Silk on Transpacific Voyage

With raw silk to the value of nearly $5,000,000 in her holds, the Osaka Shosen Kaisha liner Arabia Maru docked from the Orient at the Rithet Consolidated piers at 9 o'clock yesterday morning.

Thirty-nine passengers, one cabin and thirty-eight steerage, disembarked from the liner at this port; seventeen passengers, comprising thirteen cabin and four steerage, proceeded to Seattle.

The vessel discharged seventy-five tons of cargo at this port.

Mr. E. P. Stroud was the only cabin passenger disembarking. Mr. Stroud is on a round-the-world trip. For the past twenty-two years he has been connected with the W. M. Strachan Agencies, Limited, at Tokio.

The Arabia sailed for Seattle at about 10:30 o'clock yesterday morning.

At Cowichan Bay

COWICHAN BAY, May 7.—The new freighter Mary Taylor, of Vancouver, arrived in Cowichan Bay last evening with a cargo of clam shells for the Cowichan Creameries, Duncan. The Mary Taylor was recently built in Vancouver, this being her maiden voyage, and she picked up her cargo at Sidney, B.C.

The tug Superior came into Cowichan Bay last evening and took out a large boom of logs.

GULF ISLANDS SERVICE

The Ss. Island Princess will leave Victoria on Mondays at 7:15 a.m., and Wednesdays, Thursdays and Fridays at 8 a.m., to Gulf Island points.

AUSTRALIA NEW ZEALAND via Honolulu and Suva

The new and well-appointed passenger liners sail from Vancouver, B.C., and Victoria, B.C.

Niagara (20,000 Tons) ... May 30 July 25
Aorangi (22,000 Tons) ... June 27 Aug. 22

For fares, etc., apply to all Railway and Steamship Agents, or to the Canadian-Australasian Line, 999 Hastings St. West, Vancouver, B.C.

PUGET SOUND NAVIGATION CO.

Passenger and Auto Ferry Route

Sidney-Anacortes AND Sidney-Bellingham

Roche Harbor, Orcas and Lopez

AUTO FERRIES

City of Angeles and City of Bellingham

May 17 to Sept. 10, Inclusive

Leave Sidney, B.C., for Bellingham daily 8:20 a.m., calling at Orcas, and at 1:20 p.m. for Anacortes, calling at Roche Harbor, Orcas and Lopez Island; also at 4:30 p.m. for Anacortes, calling at Orcas. Leave Anacortes for Sidney, B.C., daily at 6:45 a.m. and 7:20 p.m., and Bellingham at 12:45 p.m.

Information and tickets from F. E. BLACKWOOD, Agent, 912 Government St. Phone 7106

Or H. S. HOWARD, Agent, C.P.R. Wharf Phone 121

Tulip Festival

EXCURSION TO BELLINGHAM

FRIDAY, MAY 11

PRINCESS ADELAIDE

Leaves Victoria 8:30 A.M., Returning Leaves Bellingham 5:30 P.M.

Fare $2.00, Plus 5c Tax

Tickets, C.P.R. Office, Fort and Government Streets

HAWAII

SOUTH SEAS, AUSTRALIA

(From Seattle or San Francisco)

For Rates, Sailings and Full Information on Hotels, Side Trips and Inclusive Tours, Apply

MATSON OCEANIC LINES

1319 Fourth Ave. Seattle, Wash.

UNION STEAMSHIPS, LTD.

To All B. C. Coast Points

Prince Rupert, Stewart, Anyox, Etc. New Steamers

GEO. McGREGOR, Agent

1 Belmont Bldg. Phone 1925

MILL BAY FERRY

Ferry Leaves BRENTWOOD		Ferry Leaves MILL BAY
7:30 a.m.	Daily Including Sundays	6:20 a.m.
8:15 a.m.		10:30 a.m.
11:15 a.m.		12:00 noon
1:30 p.m.		2:20 p.m.
3:15 p.m.		4:00 p.m.
5:00 p.m.		6:00 p.m.

MUCH LUMBER LOADED HERE

FOUR FREIGHTERS ARE DUE THIS WEEK TO TAKE ON CARGOES

More Than Four Million Feet Listed for Loading—Seigneur Is Due Today

Slightly more than four million feet of lumber will be loaded aboard deep-sea freighters during the week, according to present indications.

The freighter Bradfyne docked at the Ogden Point piers at 4:30 o'clock yesterday morning to load about a million feet of lumber for the Atlantic Coast.

Early this morning the Canadian National steamship Canadian Seigneur will dock at the Ogden Point piers to load a million feet of lumber for Montreal. She is expected to dock at about 8 a.m.

Tomorrow morning, King Brothers, local shipping agents, report the Japanese freighter Shunsho Maru will dock at the Rithet Consolidated piers to load about 1,900,000 feet of Japanese squares for Japan. The vessel will come here from Nanoose Bay.

On Thursday the Canadian National steamship Canadian Coaster will dock at the Ogden Point piers to load 200,000 feet of lumber for San Pedro.

AIR MAIL FOR WEST PLANNED

OTTAWA, May 7.—Extension of Canada's air mail route westward is in view, although it is not likely that it will be in operation this Summer. Inaugural delivery of air mail to Ottawa and Toronto is reported by Postoffice officials as a complete success. During the coming season plans based on the Summer's work will be prepared for extension of the air mail service.

Man Missing

PRINCE RUPERT, B.C., May 7.—William Davie, well-known waterfront man and salmon troller, is believed to have been drowned. He disappeared from his launch at a local dock and, despite diligent search and inquiry, no trace has been found of him.

Shipping Information

TIDES AT VICTORIA
MAY, 1928

Date	H M Time	Ft. H't	H M Time	Ft. H't	H M Time	Ft. H't	H M Time	Ft. H't
1	1:14	6.1	8:14	4.7	12:21	8.2	16:52	5.1
2	1:21	8.1	6:31	2.8	14:52	8.5	18:24	5.7
3	1:32	6.2	8:56	3.2	16:20	6.7	20:12	6.2
4	1:44	8.2	8:26	2.6	18:22	6.9	20:50	8.8
5	1:57	6.4	8:58	2.2	.....	7.2	.....	7.2
6	2:06	6.5	10:32	1.8				
7	1:56	6.6	11:00	1.8				
8	2:06	6.6	11:48	1.6				
9	2:28	6.8	12:21	1.8				
10	2:58	8.7	12:15	1.7				
11	2:39	6.5	14:02	2.0				
12	1:32	8.1	14:51	2.4			22:52	7.8
13					15:42	2.6	23:41	7.6
14	5:20	6.4	9:24	8.4	18:25	2.5	23:52	8.0
15	8:26	5.2	11:21	6.2	17:29	4.2		
16	0:06	6.2	7:02	4.0	12:55	6.5	18:21	4.8
17	0:28	5.8	7:41	2.8	14:18	6.8	18:10	5.8
18	0:52	8.0	8:23	1.8	15:32	7.1	19:58	8.2
19	1:20	8.3	8:07	0.7	16:49	7.5	20:47	7.0
20	1:49	8.5	8:52	0.0	18:09	7.8	21:28	7.6
21	2:16	8.8	10:38	-0.2	20:21	8.2	22:32	8.1
22	2:38	6.4	11:24	-0.1	21:33	8.6	23:33	8.4
23	2:65	8.1	12:11	0.2	22:18	6.7		
24	0:53	8.4	2:11	6.8	13:00	1.0	22:49	8.7
25					12:51	1.8	23:12	8.6
26					14:43	2.7	23:27	8.5
27	.....	5.6	.....	5.8	15:24	2.7	23:38	6.4
28	7:22	5.1	11:09	5.5	16:22	4.7	23:48	8.4
29	7:27	4.2	14:28	5.7	17:08	5.5	23:58	6.4
30	7:48	2.8	.....	6.2	.....	6.2		
31	6:13	8.4	8:08	2.9	.....	6.6	.....	8.9

The time used is Pacific Standard for the 120th Meridian west. It is counted from 0 to 24 hours, from midnight to midnight. The figures for height serve to distinguish high water from low water. Where blanks occur in the tables, the tides rise or fall continuously during two successive tidal periods without turning.

The height is in feet and tenths of a foot, measured from the average level of lower low water.

Esquimalt—To find the depth of water on the sill of the drydock at any time, add thirty feet to the height of high water as given above.

SUNRISE AND SUNSET
MAY, 1928

Time of sunrise and sunset (Pacific Standard time) at Victoria, B.C., for the month of May, 1928.

	Sunrise	Sunset		Sunrise	Sunset
1	4:55	7:25	17	4:31	7:47
2	4:52	7:26	18	4:30	7:48
3	4:51	7:28	19	4:29	7:49
4	4:50	7:29	20	4:27	7:51
5	4:48	7:30	21	4:26	7:52
6	4:47	7:32	22	4:25	7:54
7	4:45	7:33	23	4:24	7:55
8	4:44	7:34	24	4:22	7:57
9	4:42	7:36	25	4:22	7:56
10	4:41	7:37	26	4:21	7:59
11	4:40	7:38	27	4:21	8:00
12	4:39	7:40	28	4:20	8:01
13	4:37	7:41	29	4:19	8:02
14	4:36	7:43	30	4:16	8:03
15	4:34	7:44	31	4:17	8:04
16	4:32	7:45			

MOONRISE AND MOONSET

Time of moonrise and moonset (Pacific Standard time) at Victoria, B.C., for the month of May, 1928.

Date	Rises	Sets
1	4:16 p.m.	4:07 a.m.
2	5:21 p.m.	4:24 a.m.
3	6:26 p.m.	4:40 a.m.
4	7:32 p.m.	4:59 a.m.
	(Full Moon)	
5	8:27 p.m.	5:20 a.m.
6	9:42 p.m.	5:48 a.m.
7	10:46 p.m.	6:17 a.m.
8	11:42 p.m.	6:55 a.m.
9	.....	7:43 a.m.
10	0:32 a.m.	8:40 a.m.
11	1:14 a.m.	9:46 a.m.
12	1:47 a.m.	10:56 a.m.
	(Last Quarter)	
13	2:16 a.m.	12:11 p.m.
14	2:40 a.m.	1:26 p.m.
15	3:02 a.m.	2:47 p.m.
16	3:22 a.m.	4:09 p.m.
17	3:45 a.m.	5:22 p.m.
18	4:10 a.m.	6:58 p.m.
19	4:40 a.m.	8:24 p.m.
	(New Moon)	
20	5:18 a.m.	9:46 p.m.
21	6:06 a.m.	10:57 p.m.
22	7:06 a.m.	11:53 p.m.
23	8:15 a.m.	.....
24	9:28 a.m.	0:27 a.m.
25	10:42 a.m.	1:00 a.m.
26	11:53 a.m.	1:35 a.m.
	(First Quarter)	
27	1:01 p.m.	1:57 a.m.
28	2:07 p.m.	2:15 a.m.
29	3:12 p.m.	2:32 a.m.
30	4:17 p.m.	2:46 a.m.
31	5:23 p.m.	3:06 a.m.

NOTE—These times are correct to within one or two minutes.

WEST COAST SERVICE

The Princess Maquinna ... Victoria at 11 p.m. on the 1st, 11th ... Alice and way ports.

Ocean and Coastwise Movements

VESSEL MOVEMENTS

SEATTLE, May 7 — Arrived: Arizona Maru, Pennyworth, Tacoma; Arabia Maru, Yokohama; H W Baxter, Long Beach; President Pierce, Victoria; Wapema, San Francisco; Recca, Vancouver. Sailed: Frank H. Buck, Avon; Dorothy Wintermote, Sagadahoc, Tacoma.

CORDOVA, May 7 — Sailed: Aleutian, Admiral Watson, southbound.

PORTLAND, May 7 — Arrived: C. D. Johnson III, San Francisco; Willamette, San Francisco; Admiral Dewey, Aberdeen. Sailed: Oronoco, New York; Lebre, Los Angeles; Point Lobos, New Orleans.

SAN FRANCISCO, May 7.—Arrived: Lake Frances, Humboldt; Doylstown, James Griffiths, San Pedro; Point Fermin, Ensley City, Astoria; Horace X. Baxter, Seattle; California, New York; Dios, Gulfport; Celilo, Tacoma; Nichtheroy, Portland; Standard Service, Mexico. Sailed: Warwick, Seattle; Samuel Q Brown, San Pedro; Parthenia, Victoria; Absaroka, Seattle; Santa Veronica, Gray's Harbor; Nebraskan, Portland; Jalisco, Ensenada.

SAN FRANCISCO, May 6.—Arrived: Parthenia, Glasgow; Havana Maru, Houston; Charlie Watson, Coos Bay; Point Montara, New Orleans; El Dorado, Warwick, Point Loma, San Pedro; Hawaiian, Seattle; Oaxaca, Mazatlan; San Mateo, Port Limon; Tecumseh, Yokohama; Hartwood, Aberdeen; American Star, Port Angeles; Santiam, Grays Harbor; Griffdu, Port Angeles, San Francisco, Portland. Sailed: Caddopeak, Seattle; Admiral Fiske, Portland; Frank G Drum, Honolulu; Anne Hanify, Astoria; J. C. Fitzsimmons, San Pedro.

TACOMA, May 7—Arrived: Sagadahoc, New York; Romulus, Dorothy Wintermote, Ioahan, Seattle. Sailed: Griffco, Britannia; Sagadahoc, Seattle.

Arrived

YOKOHAMA, May 4—Bordeaux Maru, San Francisco; West Cadron, Portland.

LONDON, May 6—Nebraska, Seattle.

NEW YORK, May 7.—Standard Arrow, San Francisco.

YOKOHAMA, May 4—President Grant, Tacoma.

NORFOLK, May 7.—Herakles, Portland, and sailed for London.

BALTIMORE, May 7.—Henry S. Grove, San Francisco.

DAIREN, May 5.—Chattanooga City, San Pedro.

MANILA, May 5.—West Nomentum, Portland.

Sailed

NORFOLK, May 7. — Plow City, San Francisco.

NEW ORLEANS, May 7—Point Arenas, San Pedro.

PALERMO, May 1—Tagliamento, San Francisco.

KOBE, May 3—Protesilaus, Vancouver.

YOKOHAMA, May 4—Grantland, San Francisco.

PANAMA CANAL, May 6—Pacific Fir, San Francisco; Yarraville, San Francisco; Omphale, San Pedro.

WEATHER REPORT

ESTEVAN—Overcast; northwest, light; 30.05; 45; light swell.

PACHENA — Part cloudy; northwest, fresh; 30.10; 52; light swell.

CARMANAH—Part cloudy; west; 30.00; light chop.

CAPE BEALE—Part cloudy; southwest; 30.05; light chop.

PRINCE RUPERT — Overcast; light, southeast; 29.88; 45; smooth.

WIRELESS REPORT

Estevan, 6 p.m., unless otherwise stated.

PRINCESS MAQUINNA—At Cachalot, southbound, 4:30 p.m.

CASTLEMOOR—180 miles from Race Rocks, inbound, at 5 p.m.

BADJESTON—460 miles from Race Rocks, inbound, at 5 p.m.

ASTORIA—150 miles from Estevan, inbound, at 5 p.m.

QUEBEC CITY—Bound Vancouver, 420 miles from Estevan at noon.

NORFOLK MARU—Bound Seattle, 210 miles from Seattle.

QUINAULT—Port Alice for San Pedro, fifty-three miles from Port Alice.

FORDESJORD—Vancouver for Baltimore, 267 miles from Victoria.

NEVADA—San Francisco for Vancouver, 506 miles from Vancouver.

CAPE CORNWALL—Bound Grays Harbor, 390 miles from Estevan.

CHOYO MARU—Bound Yokohama, 791 miles from Tatoosh.

SHIPPING CALENDAR

To Arrive

EMPRESS OF CANADA—From Orient, May 8.

PACIFIC ENTERPRISE — From United Kingdom, May 6.

ARABIA MARU—From Orient, May 7.

PRESIDENT PIERCE — From Orient, May 7.

CANADIAN SEIGNEUR—From Vancouver, May 8.

CANADIAN MILLER—From Montreal, May 12.

IYO MARU—From Orient, May 15.

U.S.S. PENNSYLVANIA—From San Pedro, May 24.

ALABAMA MARU—From Orient, May 21.

NIAGARA—From Antipodes, May 25.

EMPRESS OF RUSSIA—From Orient, May 27.

TOKIWA MARU—From Orient, May 30.

SHIDZUOKA MARU — From Orient, June 6.

CANADIAN MILLER—From Montreal, June 14.

EMPRESS OF ASIA — From Orient, June 17.

PRESIDENT LINCOLN — From Orient, June 16.

YOKOHAMA MARU — From Orient, June 16.

AORANGI—From Antipodes, June 22.

AFRICA MARU—From Orient, June 24.

EMPRESS OF CANADA—From Orient, June 20.

TOYAMA MARU—From Orient, June 20.

PRESIDENT MADISON—From Orient, July 2.

ARIZONA MARU—From Orient, July 2.

CANADIAN IMPORTER—From Montreal, July 8.

KAGA MARU—From Orient, July 12.

PRESIDENT JACKSON—From Orient, July 16.

NIAGARA—From Antipodes, July 20.

EMPRESS OF RUSSIA—From Orient, July 21.

IYO MARU—From Orient, July 28.

PRESIDENT McKINLEY—From Orient, July 30.

EMPRESS OF ASIA—From Orient, August 11.

TOKIWA MARU—From Orient, August 11.

PRESIDENT GRANT—From Orient, August 13.

AORANGI—From Antipodes, August 17.

SHIDZUOKA MARU—From Orient, August 21.

To Sail

PRESIDENT CLEVELAND—For Orient, May 5.

ARIZONA MARU—For Orient, May 12.

KAGA MARU—For Orient, May 16.

EMPRESS OF CANADA—For Orient, May 17.

PRESIDENT PIERCE—For Orient, May 19.

ARABIA MARU—For Orient, May 24.

IYO MARU—For Orient, May 29.

NIAGARA—For Antipodes, May 30.

PRESIDENT TAFT—For Orient, June 2.

EMPRESS OF RUSSIA—For Orient, June 7.

ALABAMA MARU—For Orient, June 15.

PRESIDENT JEFFERSON—For Orient, June 18.

SHIDZUOKA MARU—For Orient, June 22.

AORANGI—For Antipodes, June 27.

EMPRESS OF ASIA—For Orient, June 28.

PRESIDENT LINCOLN—For Orient, June 30.

YOKOHAMA MARU—For Orient, July 2.

AFRICA MARU—For Orient, July 6.

EMPRESS OF CANADA—For Orient, July 13.

PRESIDENT MADISON—For Orient, July 14.

ARIZONA MARU—For Orient, July 17.

NIAGARA—For Antipodes, July 26.

KAGA MARU—For Orient, July 28.

PRESIDENT JACKSON—For Orient, July 28.

EMPRESS OF RUSSIA—For Orient, August 2.

TRANSPACIFIC MAILS
MAY, 1928
China and Japan

*AFRICA MARU—Mails close May 3, 4 p.m. Due Yokohama, May 17.

PRESIDENT CLEVELAND—Mails close May 5, 4 p.m. Due Yokohama, May 18; Shanghai, May 22; Hong Kong, May 25.

*TOYAMA MARU—Mails close May 8, 4 p.m. Due Yokohama, May 26.

*ARIZONA MARU—Mails close May 12, 4 p.m. Due Yokohama, May 27.

EMPRESS OF CANADA—Mails close May 17, 5 p.m. Due Yokohama, May 28; Shanghai, June 1; Hong Kong, June 4.

PRESIDENT PIERCE—Mails close May 18, 4 p.m. Due Yokohama, June 1; Shanghai, June 6; Hong Kong, June 8.

*ARABIA MARU—Mails close May 24, 4 p.m. Due Shanghai, June 8.

*IYO MARU—Mails close May 29, 4 p.m. Due Yokohama, June 14.

PRESIDENT TAFT—Mails close June 2, 4 p.m. Due Yokohama, June 15; Shanghai, June 19; Hong Kong, June 22.

*Mails for Japan only.

Australia and New Zealand

*SIERRA—Mails close April 20, 4 p.m. Due Sydney, May 24.

AORANGI—Mails close May 2, 8 p.m. Due Auckland, May 21; Sydney, May 28.

†TAHITI—Mails close May 12, 4 p.m. Due Wellington, June 4; Sydney, June 6.

‡SONOMA—Mails close May 21, 4 p.m. Due Sydney, June 14.

NIAGARA—Mails close May 20, 8 p.m. Due Auckland, June 18; Sydney, June 23.

§MAKURA—Mails close June 10, 4 p.m. Due Wellington, July 2.

‡—VENTURA—Mails close June 11, 4 p.m. Due Sydney, July 5.

*Via San Francisco for Australia only.

†Via San Francisco for Australia and New Zealand.

‡Via San Francisco for Fiji and Australia.

§Via San Francisco for New Zealand only.

UNITED STATES AIR MAIL SCHEDULE

Table Showing Transit Time From Victoria

Eastbound daily, including Sunday. Air mail closing tonight at 11 o'clock.

Boise, Idaho; arrives day after tomorrow, 6:20 a.m.

Boston, Mass.; arrives on the fourth day, 5:35 a.m.

*Buffalo, N.Y.; arrives on the third day, 2:05 p.m.

Chicago, Ill., arrives on the third day, 5:45 a.m.

Cleveland, Ohio; arrives on the third day, 11 a.m.

Dallas, Texas; arrives on the fourth day, 6 a.m.

Denver, Colo., arrives on the third day, 8:55 a.m.

Detroit, Mich., arrives on the third day, 12 noon.

Minneapolis, Minn.; arrives on the third day, 11:40 a.m.

New Orleans, La., arrives on the fourth day, 10:30 a.m.

*New York, N.Y., arrives on the third day, 6:40 p.m.

Omaha, Nebr.; arrives on the third day, 12:20 a.m.

Ottawa, Ont., arrives on the fourth day, 7 a.m.

*Philadelphia, Pa.; arrives on the third day, 7:55 p.m.

*Pittsburgh, Pa.; arrives on the third day, 1:45 p.m.

St. Louis, Mo., arrives on the third day, 9:15 a.m.

St. Paul, Minn., arrives on the third day, 11:30 a.m.

Salt Lake City, Utah, arrives day after tomorrow, 12:50 p.m.

*Toronto, Ont., arrives on the third day, 9:35 p.m.

Washington, D.C., arrives on the fourth day, 5 a.m.

Southbound daily, except Sunday. Air mail closing this afternoon at 4 o'clock.

*San Francisco, Cal.; arrives tomorrow, 1:15 p.m.

*Fresno, Cal.; arrives tomorrow, 2:15 p.m.

*Los Angeles, Cal.; arrives tomorrow, 6:15 p.m.

San Diego, Cal.; arrives day after tomorrow, 5:30 a.m.

*For delivery on day of arrival a special delivery stamp will be necessary on letters addressed to these points.

Coastal Sailings Out of B.C. Ports

COASTWISE SAILINGS

For Vancouver

C.P.R. steamer leaves daily at 2:15 p.m.
C.P.R. steamer leaves daily at 11:45 p.m.

From Vancouver

C.P.R. steamer arrives daily at 7 a.m.
C.P.R. steamer arrives daily at 2 p.m.

For Seattle

Sol Duc leaves daily at 10:15 a.m., except Sunday.
C.P.R. steamer leaves daily at 4:30 p.m.

From Seattle

C.P.R. steamer arrives daily at 1:15 p.m.
Sol Duc arrives daily at 6:20 a.m., except Sunday.

West Coast Route

B.C. Coast Service. From Victoria at 11 o'clock, Princess Maquinna, calling at points as far as Port Alice. Sailing on first, eleventh and twenty-first of each month.

Nanaimo-Vancouver

Princess Elaine leaves Nanaimo at 7 and 2:15; leaves Vancouver at 10 a.m. and 5:20 p.m.

Sidney-Anacortes

P.S.N. automobile and passenger ferry leaves Sidney daily 8:30 a.m., calling at Roche Harbor and Orcas. Return arrival at Sidney 4:20 p.m. daily.

Prince Rupert Route

Union Steamships Every Tuesday at 7 p.m. and every Friday at 6 p.m. from Vancouver for Alert Bay, Port Hardy, Prince Rupert, etc.

Canadian National. On Mondays and Thursdays at 8 p.m. from Vancouver.

Portland Canal Route

C.P.R. steamer leaves Vancouver every Wednesday 2 p.m.

Queen Charlotte Islands Route

Canadian National Fortnightly service from Vancouver. Usually on alternate Saturdays.

Portland Canal Route

Canadian National. On Thursdays at 8 p.m. from Vancouver for Prince Rupert, Stewart, B.C. and Hyder, Alaska.

Union Steamships. Every Friday from Vancouver at 9 p.m., for Prince Rupert, Anyox, Stewart, etc.

Powell River and Comox

C.P.R. steamer Charmer leaves Vancouver midnight on Tuesdays, Thursdays and Saturdays.

Alaska

C.P.R. steamer Princess Alice, May 6 from Victoria.

C.N.S. steamer for Anyox and Ketchikan from Vancouver, Mondays, 8 p.m.

Gulf Islands Service
(Effective May 7)

Island Princess leaves Victoria at 7:15 a.m. on Monday, and 8 a.m. on Wednesdays, Thursdays and Saturdays.

It has been learned that much of the silk smuggling which is prevalent along the South Coast of England is done by people who use steamers making day trips to French ports.

LINER BRINGS JAPAN TROUT

3,000 LIVE FISH ARE PART OF CARGO OF PRESIDENT PIERCE

American Mail Liner Docks From Far East With Big Cargo—Heavy Silk Shipment

With three thousand small Japanese trout swimming about in big tanks as an interesting feature of her cargo, the American Mail liner President Pierce docked from the Orient at the Rithet Consolidated piers at 7 o'clock yesterday morning.

Called by the Japanese "ayu," the fish will be released in the streams of the State of Washington. The original shipment numbered 10,000 fish, but 7,000, it is estimated, failed to survive the transpacific voyage.

The shipment is being made by the Japanese Government in return for presentations of shad to Japan by the United States Fisheries Department.

The fish were taken from the Tamagawa River, about five miles from Tokio, and water from the same river was placed in the tanks and kept aerated and in constant circulation during the voyage.

The shipment was under the care of Mr. M. Tokuhisa, fisheries adviser to the Agriculture and Forestry Department of the Japanese Government.

There was also a shipment of 200 goldfish aboard the Pierce when she left Yokohama for this coast. Of this total, 180 survived the voyage.

The Pierce brought 248 passengers, seventy-six of whom were first cabin. Ten cabin passengers and thirty steerage passengers disembarked here. Of the total of 3,500 tons of freight composing the liner's cargo, 108 tons were discharged at this port. She carried a shipment of 3,000 bales of silk for Seattle.

A party of New Zealanders were welcomed here by Mr. and Mrs. James Adam, who met them while the Victorians were in the Antipodes last year with the all-Canadian football team. The party included Mr. Arthur Barnett, managing director of the Arthur Barnett department store; Mr. R. G. Hudson, director of R. Hudson & Company, of Dunedin, and Mrs. Hudson; and Mr. H. E. Edwards, Australian business man, and Mrs. Edwards, on a pleasure trip to Europe.

Dr. and Mrs. C. F. Moriarty also disembarked here. Dr. Moriarty is field director for the Rockefeller Foundation. He is returning from a field expedition to the Philippines.

A party of naval men returning to duty in the United States after several years of service in Asiatic waters included Lieutenant J. W. Adams, Lieutenant A. R. Brady, Lieut.-Commander I. B. Coyle, Lieutenant F. C. Dugan, Lieutenant C. M. F. Hoffman, Lieutenant T. L. Lewis, Lieutenant J. J. Mercer, Lieutenant W. B. Pendleton, Lieutenant J. E. Rucker, Lieutenant F. E. Shoup, Lieutenant R. R. Thompson, Lieutenant F. R. Wills and Lieutenant R. R. Willis.

Other passengers traveling first class included Mr. and Mrs. F. L. Evans, returning to their home in Illinois after a round-the-world tour. Mr. Evans is president of the Evans Elevator Company. There were also Mr. Li Hing Fook, connected with the Nationalist Government of Canton, who is on a business trip to the United States; Mr. G. A. Heath, engineer with the Manila Electric Company, on a pleasure trip to the United States, accompanied by his family; Mrs. M. C. Frances, wife of Mr. M. C. Frances of the E. J. Neil Company of Manila, who is en route to San Francisco to visit her family. Mrs. Frances is accompanied by her two small sons.

Three Vessels At Esquimalt For Overhaul

YARROWS Limited face a busy period with three ships hauled out of the water for attention at the same time. The Princess Kathleen, of the B.C. Coast Service of the C.P.R., and the Griffco, of the Coastwise Steamship & Barge Company, were both floated into the new Esquimalt Drydock last night. The dock will be pumped out this morning. The tail shafts on both vessels will be drawn and both will be cleaned and painted and given a general overhaul. The C.P.R. coastal steamer Princess Mary will be hauled out on the marine railway this morning for overhaul.

SCHWABEN IN FROM EUROPE

With 255 tons of sugar from Guatemala for discharge here, the North German Lloyd freighter Schwaben docked at the Rithet Consolidated piers at 10 o'clock Sunday morning. The Schwaben was inbound from Europe via the Panama Canal and Central American ports.

The freighter Bradfyne docked at the Ogden Point piers from sea at 4:30 o'clock yesterday afternoon to pick up a cargo of about one million feet of lumber for the Atlantic Coast.

DREDGE SINKS IN COLLISION

NEW YORK GOVERNMENT CRAFT GOES TO BOTTOM

From Six to Eighteen Men Missing After Crash—Liner Suffers Damaged Bow

NEW YORK, May 7.—Spun about in the steamship channel off Staten Island by the swirling ebb tide, the government dredge Navesink, with forty-seven men aboard, was sunk this morning when it crashed into the Lamport & Holt Line freighter Swinburne.

Out of hours of ensuing confusion came estimates that from six to eighteen men were missing, three of them probably dead.

The Navesink was going downstream at dawn when the Swinburne, arriving from Para, Brazil, suddenly loomed directly ahead. Engines were reversed, but the tide spun the dredge about and the two ships collided.

In four minutes the Navesink had filled and sunk and her crew was in the water clinging to hastily-snatched lifeboats, spars and floating wreckage.

First report of the collision was made by wireless by the Cunarder Caronia and for a time it was believed that it was that liner the dredge had struck.

Four police launches hurried to the scene to aid lifeboats of nearby craft. A boat from the tanker Standard Arrow picked up twenty-five of the swimming men, and a number who were saved in other boats or who swam ashore, were accounted for.

After the rescue of all the men found in the water, the Swinburne, with a damaged bow, proceeded to its Brooklyn pier.

CREDITORS TO RECEIVE MONEY

VANCOUVER, May 7.—British Columbia creditors, with claims totaling $52,000, will receive a twenty-five per cent dividend from the defunct Pacific Marine Insurance Co.

Payment of the dividend was approved in Supreme Court by Mr. Justice Morrison, on the application of J. G. Gibson, counsel for the liquidators. It is the first dividend, to be paid here since the company went into liquidation several years ago. A similar dividend has been declared by the liquidator of the company's affairs in England.

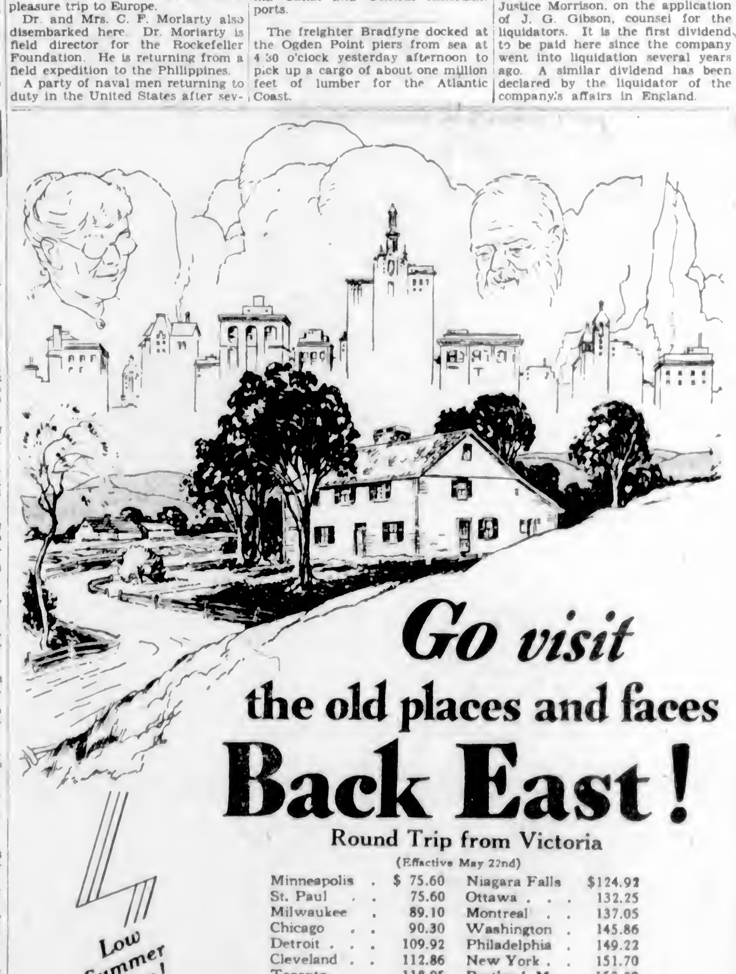

Go visit the old places and faces Back East!

Low Summer Fares!

Round Trip from Victoria
(Effective May 22nd)

Minneapolis	$ 75.60	Niagara Falls	$124.92
St. Paul	75.60	Ottawa	132.25
Milwaukee	89.10	Montreal	137.05
Chicago	90.30	Washington	145.86
Detroit	109.92	Philadelphia	149.22
Cleveland	112.86	New York	151.70
Toronto	118.05	Portland, Me.	153.20
Pittsburgh	124.06	Atlantic City	153.34
Buffalo	124.92	Boston	157.76

Corresponding reductions to other Eastern cities and resorts.

Choice of connecting routes at Chicago. Return limit October 31. Liberal stop-overs. Make the summer brimful of pleasure. Travel East in the luxurious comfort of the new Olympian. You'll marvel at its roller-bearing smoothness, sleep on coil spring mattresses, enjoy its exclusive travel refinements.

Detailed information, reservations at

Victoria Office
902 Government Street
Phone 72

A. P. Chapman, Jr., General Agent

CHICAGO MILWAUKEE AND ST. PAUL PACIFIC

The MILWAUKEE ROAD

WORLD'S LONGEST ELECTRIFIED RAILROAD

POST Toasties
THE wake-up food
quick energy for work or play
MADE IN CANADA Ti-28

HEIDELBERG MUST GROW

Famed University of Heidelberg, in Baden, Germany, is in urgent need of more buildings. The institution that was founded in 1386, will require more than $4,000,000 to add necessary new structures and to repair those that are getting old, according to a recent announcement.

News of Vancouver Island

PRIZES GIVEN FOR FIRST AID

Class Winners of Western Fuel Corporation Receive Awards at Social Gathering

NANAIMO, May 7.—In St. John Hall yesterday the ladies' and men's first aid classes of the Western Fuel Corporation held one of their popular social events, when 250 members and their friends met to wind up one of the most successful seasons on record with a banquet and dance. After the gathering assembled had disposed of the good things to eat, the chairman, Mr. W. H. Moore, called upon Mr. John Hunt to distribute the prizes won by various competitors. In the course of his remarks, Mr. Hunt congratulated both the first aid classes and the successful competitors on the splendid work done by them, and expressed the hope that they would continue to grow in numbers and efficiency, and promised both his own and the company's co-operation to that end. The prize winners were as follows:

Ladies' Class Examinations—Senior, first, Miss Agnes, Towe; intermediate first, Miss Betty Kemp; junior, first, Irene Barton.

Men's Class Examination—Senior, first, Len Wharton and Tom Marrs (tied for first place); intermediate, first, Stewart Storrie; junior, first, Clifford Barrass.

First—Robt. Reid (captain), Len Wharton, Sid Wharton, Stewart Storrie, Steve McGlenen.

Second—Walter Fraser (captain), C. R. Lee, Sam Beck, Jack Taylor, Fred Headley.

Ladies' Class instructor, Dr. Earl Hall; Men's Class instructor, Dr. O. G. Ingham; Ladies' and Men's Class instructor, Mr. Joseph Barton.

At the conclusion of the presentation a vote of thanks was passed to the Western Fuel Corporation for the use of the hall and materials. Mr. Walsh then favored the company with a song, which was encored, after which the company adjourned to the dance hall where a short programme was carried out. Mr. Welsh and Mrs. Watson gave a duet, Miss Dulcie Odgers a recitation, and little Jean gave a Highland dance in costume, all of which was greatly appreciated by the audience.

Dancing was then indulged in to the strains of the Silvertone Orchestra until 2 a.m., bringing to a close one of the most enjoyable functions held in Nanaimo.

ALBERNI GUIDES HOLD CARNIVAL

ALBERNI, May 7.—All descriptions of fancy costumes figured on the floor of Clarke's Hall on Friday at the children's Spring carnival, staged by the Alberni Guides and Brownies under the capable management of Captain S. P. Cozens and Lieutenant H. N. Wood, assisted by other ladies. Prizes for costumes of outstanding merit were awarded to the following, though many other artistic costumes were evident and the judges had their work cut out picking the winners: Best dressed fairy, Beverly Pineo; best costume representing a flower, Joan Clark; best costume representing Spring, Evelyn Stephens; gipsy, Lorna Wood; original costume, Muriel Marriott (bellhop). During the evening the patrol leader, Kathleen Milligan crowned the May Queen (Evelyn Smith), who was attended by Marjory Carter and Ellen Havemoller. Music was provided by Mrs. McMinn and Mr. E. A. Brown.

WILL ESTABLISH NEW HIGH SCHOOL

Alberni and Port Alberni Make Arrangements for Establishment of Joint Area for Purpose

ALBERNI, May 7.—Owing to the increasing number of pupils, an arrangement is under consideration for the formation of a high school area between the cities of Alberni and Port Alberni, and the creation of a new high school, the cost of the erection and maintenance of the building and the fees for the pupils to be arranged between the two boards. With this end in view a joint meeting of the two boards was held in Port Alberni on Friday last when a satisfactory arrangement was arrived at, and it is expected that, as soon as the necessary details are arranged with the Government, who will bear fifty per cent of the cost of the building, provided that a high school area is established, that a by-law providing for the flotation of debentures will be submitted to the electorate in both cities.

SHAWNIGAN CONCERT

SHAWNIGAN LAKE, May 7.—The dramatic branch of the Shawnigan Community Singing Club will give a concert, play and dance on May 19 in the S.L.A.A. Hall. A play entitled "Punkin Ridge" will be produced and there will be solos, recitations and other humorous items. Professor Doofunny and his bigaphone band will render a few selections. Supper and a dance will follow the entertainment, which will start at 8 o'clock.

Nanaimo Gyro Club Making Plans for Children's Grounds

NANAIMO, May 7.—Several members of the Nanaimo Gyro Club will make a trip to Vancouver this week to inspect equipment of Vancouver's children's playgrounds. Funds were raised last year to put in playgrounds in Nanaimo, but the objective set was not reached. The Gyro Club is contemplating bringing to Nanaimo Calvin Winters and his famous Capitolians of the Capitol Theatre, Vancouver. The people of Nanaimo would appreciate hearing this wonderful orchestra. The object of bringing Cal. Winters here is to raise funds for equipment for the hospital ward which the Gyro Club is finding in the new hospital.

News From Qualicum

QUALICUM BEACH, May 7.—The Qualicum Beach Board of Trade has already started to clean away the brush along the front for the benefit of picnic parties and both auto camps are enlarging their accommodation in view of the increasing demand from campers.

Mr. Fraser has sold his bungalow overlooking the golf links to Mr. P. E. Belyea, and will complete it according to the purchaser's wishes in the near future.

Three more waterfront properties have been sold to residents outside Qualicum Beach for Summer homes, and another to a local business man within the last few days, Mr. P. H. Buller acting for both parties in the case.

The new annex to the Sunset Inn, which Colonel Playfair recently acquired, is nearing completion, the addition to the Qualicum Beach Hotel being already finished.

Mr. Ponsford has sold his garage and general store to Mr. Bartlett, from the Prairies, and Mr. Finley, having purchased the lease of the Log Cabin, will commence operations in the near future.

The golf links are in excellent shape in preparation for the up-Island championship, to be held here from May 24 to 27, inclusive.

The following were guests last week at the Sunset Inn: Mr. and Mrs. J. N. J. Shaw, Mr. and Mrs. C. W. Hobbs, Messrs. B. C. Rall, W. Lawler, G. MacEwan, P. I. Kirkness, J. Ward, J. M. Atekle, of Vancouver, and Mr. G. P. McBey, of Cameron Lake.

King Plays Fine Game Under Pseudonym

KING GUSTAV OF SWEDEN

Playing under the pseudonym "Mister Geo," was a prominent figure in the international tennis tournament at Rome. Paired with Dalzan, of Italy, the King defeated the Italian team of Vitale and Zambelli in the men's handicap doubles, 6-3, 8-6.

DIES AT NANAIMO

Mr. Neil McCuish, Well-Known Resident of Many Years, Succumbs to Illness

NANAIMO, May 7.—The death ocurred at the family residence, 521 Milton Street, yesterday, of one of Nanaimo's best known old-timers, in the person of Mr. Neil McCuish, who has been ill for some time.

A native of Sydney Mines, Cape Breton, aged 72 years, the deceased has lived in Nanaimo for the past forty years, and was a prominent member of the Black Diamond Lodge, No. 5, I.O.O.F., and Doric Lodge, A.F. and A.M. His wife predeceased him two years ago last December. He is survived by two sons, William, of Vancouver, and Archie, of Nanaimo; and two daughters, Mrs. W. Anderson and Miss Elsie McCuish, of Nanaimo.

The funeral will take place on Tuesday afternoon at four o'clock, from the family residence, Rev. H. Nixon officiating.

OPTIMISTS CLUB DEBATES ON DRESS

Conclude Modern Raiment Is More Beneficial to Health Than That of Victoria Era

COLWOOD, May 7.—The monthly meeting of the Colwood Optimist Club was held at "Nightingale" on Saturday evening. Mr. C. Myers, the president, having temporarily left the district, his resignation was received with regret. Miss L. Mastrich, the vice-president, will hold the office until the end of the year.

The meeting was followed by an amusing debate in which it was resolved that the present mode of dress is more beneficial to health than the dress of the Victorian era. Those taking part were in costume. One gown of black satin, worn by Miss M. Kelly, was kindly lent by Mrs. F. A. Small, of Richardson Street, Victoria.

Miss M. Peatt and Miss M. Kelly took the negative, Miss Olive Walsh and Miss Jean Murray the affirmative. The Misses Kelly served refreshments.

$2,300 DAMAGES ASKED IN WRIT

Mr. and Mrs. F. M. Shilling Launch Supreme Court Action Against Mr. and Mrs. Carl Gonnason

Claiming a total of $2,300 damages from Dora Gonnason and Carl Gonnason, arising from a motor accident which occurred here last month, Lizzie Annie Shilling and Frederick M. Shilling filed a writ in the Supreme Court yesterday. The proceedings were filed by Mr. Patrick J. Sinnett, counsel for Mr. and Mrs. Shilling.

The endorsement on the writ states that "the action is for $2,000 damages for injury to the plaintiff, Lizzie Annie Shilling, and to the motor car, the property of the plaintiff, by the negligent driving of the defendants, Mr and Mrs. Gonnason." Special damages of $300 are also sought.

The motor accident occurred at the corner of Pandora Avenue and Fernwood Road, on April 16, about 3 o'clock in the afternoon. Mrs. Shilling was hurt in the accident, and her automobile damaged.

City Police Court

Eric Larsen appeared on remand before Magistrate George Jay in the city police court yesterday on a charge of obtaining $20 from Ernest Hargi, by false pretences. Mr. Cleve White stated he was acting as counsel for the accused, and desired a remand until tomorrow morning, which was granted. Mr. T. M. Miller is counsel for the informant, Hargi.

Teeth are whiter STILL . .
they are only as Healthy as the Gums

YOU may be in danger of the disease of neglect (Pyorrhea) even though your mirror reveals teeth of flashing whiteness.

Dread Pyorrhea, ignoring the teeth and attacking the gums, swoops down on the unwary. And as a penalty for neglect, 4 out of 5 after forty, and thousands younger, surrender precious health to this foe.

Take this precaution: See your dentist twice each year. And morning and night, every day, use Forhan's. It keeps teeth clean, and restores them to their natural whiteness without the use of harsh abrasives. Also it helps keep gums firm and healthy—the best protection against the attack of dread Pyorrhea.

Forhan's for the Gums is designed for the job. Get into the good habit of using this dentifrice morning and night. And massage your gums daily with Forhan's, following directions in booklet that comes with tube. In tubes, 35c and 60c.

Formula of R. J. Forhan, D. D. S.
Forhan's Limited, Montreal

Forhan's *for the gums*
MORE THAN A TOOTHPASTE...IT CHECKS PYORRHEA

FIRE IN SASKATOON

SASKATOON, May 7.—Creating a terrific heat and lighting the sky for miles around with an angry red reflection, the grandstand, administration building, new art building, and all the minor buildings in the centre of the exhibition grounds, were entirely wiped out by fire which broke out at about 2 o'clock this morning. At the time of going to press the fire was still burning.

Mr. Johns announced that steps would be taken immediately to replace the grandstand and other buildings in time for the Summer fair this year, which opens the latter part of July.

All the buildings were constructed of wood, and were fairly well covered by insurance.

Farmers from all parts of the British Empire will tour Great Britain and Ireland this Summer, Australia and New Zealand next year, Canada in 1930 and South Africa in 1931.

from Brazil to you

CHAN

"CHAN" is a new-type floor wax from the tropical forests of Brazil. It gives floors a new and longer-lasting beauty—easier and quicker.
It sets quickly, dries hard, gives floors a rich and practically waterproof finish.
CHAN is sold in 40c. to $3.25 sizes.
CHANNELL LIMITED, TORONTO

CALEDONIA ANTIQUE LIQUEUR WHISKY

Delightful as a breeze from the heather, Caledonia Antique Liqueur Whisky, carefully distilled and aged to a ripe perfection, is deliciously smooth on tongue and palate.

Its mellow richness makes it a prime favourite among connoisseurs of good whiskies.

Imperial Quarts $5.00
Reputed Quarts $3.50

Blended and bottled in bond by
The B. C. Distillery Co., Ltd.
New Westminster, B.C.

24

This advertisement is not published or displayed by the Liquor Control Board or by the Government of British Columbia.

Your "Spare" needs expert attention too

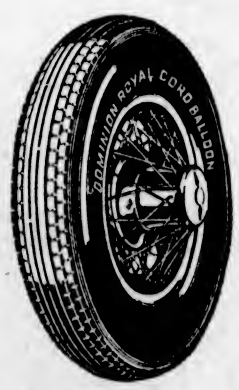

Plenty of rubber, and the right kind of rubber in the right place—in Dominion Royal Cord Balloons. For example all the cotton cord used is soaked with pure rubber latex. You cannot see all the rubber in a Dominion Royal Cord Balloon, but it is there, adding to the mileage of the tire.

WHAT'S the good of a "spare" if it won't take you home when you need it?

Just because it hasn't been on the road much is no guarantee that it is fit for work. The rain may have run inside and rusted the rim. The dust may have crept in. The tire may have picked up nail ends or flints when you used it last, and a few more miles will force them through the casing. It may not be inflated up to its correct running pressure.

When you drop in at your tire service station for the weekly inspection, let the tire expert examine the "spare" inside and out, and inflate it to its correct pressure. Then your "spare" will be ready for work when needed.

A few minutes attention may save you half an hour on the roadside.

Dominion ROYAL CORD Balloons

VICTORIA
A. McGAVIN, 1009-1011 BLANSHARD STREET
A. D. McLEOD, 755 VIEW STREET

NANAIMO
WARDILL SERVICE STATION, 60 VICTORIA CRESCENT

Important Notices, Employment, Business and Professional Directory, Wants, Etc.

The Daily Colonist

RATES FOR CLASSIFIED OR WANT ADVERTISEMENTS

One and one-half cents a word each insertion, nine cents a word a week, with a minimum of ten words, cash with order. No advertisement accepted for less than twenty-five cents.

Death and Funeral Notices, $1.50 first insertion, $1.00 for each additional insertion. Marriages, Cards of Thanks and In Memoriam Notices, $1.50 per insertion.

Birth Notices, $1.00 per insertion.

Business or Professional Cards of two lines or under, $2.50 per month. Additional space at $1.25 per line per month.

Advertisers who desire may have replies addressed to a box at The Colonist and forwarded to their private address. A charge of 10 cents is made for mailing replies. In this case add three words ("Box.....Colonist") to the count for the number of words.

Out-of-town readers of our advertisements ask advertisers to give address as well as phone numbers, as it is not always possible to communicate through the phone.

The Colonist service is available every day from 8 a.m. to 10 p.m., excepting Sundays. Just call 11.

CLASSIFICATIONS

Acreage for Rent	83
Acreage for Sale	82
Acreage Wanted	84
Agencies Wanted	36
Agents Wanted	18
Autos for Hire	66
Automobiles	65
Births	1
Boats and Launches	70
Business Directory	71
Business Opportunities	69
Card of Thanks	4
Church Notices	9
Coming Events	10
Country Properties	76
Dancing	25
Deaths	2
Dressmaking	28
Educational	23
Farms for Rent	88
Farms for Sale	85
Farm Produce	41
Farms Wanted	87
Flats and Apartments to Rent	53
Flats and Apartments Wanted	54
Flowers	7
For Sale, Miscellaneous	40
Funeral Directors	6
Furnished Houses for Rent	50
Furnished Rooms to Rent	49
Furnished Rooms Wanted	50
Housekeeping Rooms to Rent	51
Housekeeping Rooms Wanted	52
Houses for Sale	78
In Memoriam	5
Lettings Cancelled	77
Lost and Found	29
Lodges and Societies	33
Machinery	44
Marriages	3
Maternity and Convalescent Homes	62
Miscellaneous	27
Money to Loan	31
Monumental Works	8
Music	24
Personal	21
Professional Directory	73
Property for Sale	80
Property Wanted	81
Poultry and Livestock	43
Room and Board	47
Rooms and Board Wanted	48
Situations Wanted—Female	18
Situations Wanted—Male	17
Summer Resorts	81
Teachers Wanted	15
Timber	30
To Exchange	22
To Rent—Miscellaneous	33
Unfurnished Houses to Rent	58
Wanted—Female Help	14
Wanted—Male Help	13
Wanted—Miscellaneous	46
Wanted to Borrow	32
Wanted to Buy—Houses	79
Wanted to Rent—Furnished Houses	57
Wanted to Rent—Miscellaneous	39
Wanted to Rent—Unfurnished Houses	55

1 BIRTHS

HIGGS—At Bellfield Nursing Home, on May 7, to Capt. and Mrs. W. Y. Higgs, of South Pender Island, B.C., a son.

2 DEATHS

PRUDHOMME—On May 5, after a short illness, there passed away, at the family residence, 210 Montreal Street, Mrs. Virginia Prudhomme, aged fifty-eight years, a native of St. Raphael, Quebec, and a resident of this city for the past sixteen years. She is survived by her husband, three sons, Hector, Wilfred and James Prudhomme, and two daughters, Mrs. F. J. Nobbs and Mrs. Mark Graham, all of this city.

The remains are resting at the Thomson Funeral Home, 1625 Quadra Street. On Wednesday morning the cortege will proceed at 9.45 o'clock to St. Andrew's Cathedral, Blanshard Street, where Mass will be celebrated by Rev. Father Evans at 9 o'clock, after which the remains will be laid to rest at Ross Bay Cemetery.

4 CARD OF THANKS

Mrs. Jemima Billington and family desire to express their gratitude to the many friends for the kind words of condolence and for the many beautiful flowers sent during their recent and bereavement in the loss of a loving son and brother.

5 FUNERAL DIRECTORS

SANDS FUNERAL CO.
Office and Chapel 1612 Quadra Street
Phones 2306, 6035 and 7448L

THOMSON'S FUNERAL HOME
1625 Quadra Street
Phone 468 Night and Day

McCALL BROTHERS
"The Floral Funeral Home"
Johnson and Vancouver Sts. Phone 383

S. J. CURRY & SON
Efficient and kindly attention given to any desiring our service.
Office and Chapel 880 Quadra Street
Phone 940, Day or Night

7 FLOWERS

SAVORY'S—WEDDING BOUQUETS. Designs, etc. Phone 1034. 1421 Douglas.

7A FUNERAL DESIGNS

ARTISTIC FLORAL DESIGNERS CORNER Flower Shop. View and Broad Sts. Phone 1350.

BALLANTINE BROS.
Cut Flowers and Designs
839 Port Street Phone 304
Greenhouses: North Quadra Street

8 MONUMENTAL WORKS

STEWART MONUMENTAL WORKS, LTD. To Take No. 6 or 7 street car to works. 1401 May Street, phone 4817.

10 COMING EVENTS

CONCERT AND DANCE, A.O.F. HALL, May 9th, 8.30 p.m., auspices Courtenay Maple Leaf and Northern Light. Refreshments. Admission 35c.

CONCERT—NAVY LEAGUE AND VICTORIA BOYS' ORCHESTRA, Chamber of Commerce, Friday, May 11, 8 p.m. Admission 25 cents.

CARD SOCIAL AND DANCE, REX Theatre, Wednesday, May 9, 8 p.m.

DANCE, A.O.F. HALL, SATURDAY night, 8.30. Ray Kinloch's Five-Piece Orchestra. 38 cents and 50 cents.

HAMSTERLEY LAKESIDE DANCING to Pitt's Orchestra every Wednesday and Saturday. 9-12.

KNIGHTS AND DAMES OF THE Thistle, Victoria Council No. 1, regular meeting Tuesday, in K. of P. Hall, at 8 o'clock. Social dance following. Everybody welcome. Admission 35 cents. Ladies bring refreshments.

LAKE HILL COMMUNITY CENTRE, Gingham dance, Wednesday, May 9. Dancing 9 to 1. Cozart's Orchestra. Refreshments. Admission 50 cents.

LET'S GO—STANDARD STEAM LAUNdry dance, Crystal Garden, May 8th. Dancing 9 to 1. Schofield's orchestra. Refreshments. Admission 50 cents.

LANGFORD LAKESIDE DANCING TO Cozart's Orchestra, every Saturday. 50 cents.

PYTHIAN SISTERS, ISLAND TEMPLE No. 8, meet every second and fourth Thursday at Temple Hall, North Park Street.

PARTNER WHIST TONIGHT (TUESdays), 8.30. 1230 Government Street. First prizes, value, lwo $5; second, two $3, and other prizes.

PARTNER WHIST AND DANCE EVERY Wednesday night at 8.30 o'clock, Sons of Canada Hall. First prize, ladies' $3, third, value to $2, fourth, value to $1, and gents', value to $3, second, value to $1.50, fifth, value to $1. Everybody welcome.

10 COMING EVENTS (Continued)

THE VICTORIA LIBERAL ASSOCIATION will hold a dance in the Foresters' Hall, 750 Cormorant Street, on Thursday, May 10. There will be dancing from 9 to 1, with cards for those not wishing to dance, and refreshments. Geard's orchestra will provide the music. Tickets 50c, on sale at Ivey's Pharmacy, E. E. Heath, L. U. Conyers and Bishop & Worthington, Limited.

13 WANTED—MALE HELP

BOY WANTED WITH BICYCLE. FAIRfield Pharmacy, 301 Cook Street.

COMPETENT BOOKKEEPER—STENOGrapher wanted. State experience and salary wanted. Box 1189, Colonist.

ENGINEERS COACHED FOR CERTIFICates. Winterburn's School, Central Bldg.

EARN $10 TO $25 A WEEK IN YOUR spare time at home writing showcards. No canvassing or soliciting. We instruct you and supply you with work. Write today. The Menhenitt Company, Limited, 24 Dominion Building, Toronto.

EARN UPWARDS OF $35 WEEKLY growing mushrooms for us in waste cellar spaces. Illustrated booklet, sent anywhere, for stamp. Dominion Mushroom Co., Toronto 2.

GOOD CANADIAN LIFE INSURANCE company has opening for live salesman; good income guaranteed to the right man. Apply Box 1115, Colonist.

EARN WHILE YOU LEARN

HERE IS A CHANCE TO LEARN A trade and earn while you learn. We have an opening for a few students on our new plan. Learn the automotive trade and earn 50 cents an hour. This is special, you must act at once. Get into a big pay trade.

INTERNATIONAL ENGINEERING SCHOOLS
810 View Street Phone 7858

ORGANIST AND CHOIRMASTER WANTed for St. Paul's Presbyterian Church, Prince Albert, Sask. Pipe organ. State qualifications, salary expected and date when services available, in first letter. Excellent opportunity for good teacher. Applications will be received up to May 31, and should be marked "Application," and addressed to James Wilson, Prince Albert, Sask.

WANTED — YOUTH, MECHANICALLY inclined, attended technical, with radio knowledge preferred. Box 1359, Colonist.

WANTED—OFFICE BOY FOR WHOLEsale grocery. Apply in own handwriting. Box 1353, Colonist.

WANTED MEN TO TRY OUR 25c meal. See Charlie, late of The Dramatic, opposite Liquor Vendor's, Johnson Street. Rockefeller Lunch Counter.

WANTED—BOY, LIGHT WORK. A. Kellow, Cordova Bay.

WANTED MAN USED TO WORK horse in bush. Apply between 8 and 8. 3938 Cedar Hill Road.

WILL EXCHANGE AUTO FOR FARM labor. Apply Thomas Plimley's Garage, Phone 697.

YOUTH WANTED FOR RETAIL MERchants' store, ex-High School student; must be gentlemanly, prompt and not afraid to work. Apply by letter with references to Box 1064, Colonist.

14 WANTED—FEMALE HELP

BUSINESS LADY, IN COUNTRY, WANTS someone for light housework and care for four-year-old girl; room, board and small wage. Box 1132, Colonist.

COMFORTABLE HOME OFFERED TO High School girl in exchange for light services. Phone 3079R.

EASTER TERM NIGHT SCHOOL. Special rate.
SPROTT-SHAW SCHOOL
Phone 829

EARN $10 TO $25 A WEEK IN YOUR spare time at home writing showcards. No canvassing or soliciting. We instruct you and supply you with work. Write today. The Menhenitt Company, Limited, 24 Dominion Building, Toronto.

FOUR GIRLS TO TRAIN FOR SUMMER season. Victoria Hairdressing College, Woolworth Building.

GOOD CANADIAN COMPANY HAS opening for lady with some office and selling experience; permanent position to the right one. Replies treated confidentially. Apply Box 1114, Colonist.

MATRON WANTED FOR KOOTENAY Lake General Hospital, Nelson, B.C. Salary $115 per month and maintenance. Duties to commence July 1. Applicants state age and experience and send photo if possible. Mark envelopes "Application," which must be in hands of the secretary by May 20. Jas. C. Forbes, secretary.

NEW ERA BUSINESS SCHOOL—DAY, night. 310 Hibben-Bone. Trona 2892.

RELIABLE GIRL WANTED, CARE OF children. Phone 6603L.

VICTORIA HAIRDRESSING COLLEGE, Woolworth Building. Hairdressing, one-half price; Wednesday, free haircut with 25c marcel. Free day discontinued.

WANTED — GOOD COOK (GENERAL), fond of children; liberal pay. Apply Box 1262, Colonist, giving references.

WANTED—A GOOD GENERAL SERVant for family of two, car fare paid. 1439 Richardson Street.

WANTED: PANTS AND VEST MAKERS. P. M. Linklater, Ltd., Broad Street.

WANTED—A YOUNG, RELIABLE AND attractive girl for store. Apply 904 Government Street.

WANTED: LADY APPRENTICE FOR hairdressing. Box 1098, Colonist.

WANTED: LADY, LOOK AFTER FATher and child few months. Pleasant home, near Victoria. $25 month. P.O. Box 495, Victoria.

WANTED — HOUSEKEEPER FOR TWO settlemen. Apply 813 Hillside Avenue.

WE ARE NOW ENROLLING STUDENTS for our Spring class in hairdressing and allied subjects. Particulars at 336 Hayward Building. Phone 2590.

YOUNG GIRL, AFTERNOONS, POUL Bay District. Phone 1353.

17 SITUATIONS WANTED—MALE

ACCOUNTANT DESIRES TWO OR three sets of tradesmen's books to keep. Phone 6739R.

HOTEL CLERK, EXPERIENCED, single, age 36, desires position, town or country. Apply Box 793, Colonist.

MECHANICAL ENGINEER, USED TO putting in plants and operating them, sawmills, mines, etc.; marine work. Was engineer to Admiralty during war. B.C. and Alberta certificates. Well educated and the best testimonials. Willing to go anywhere. Address R. B., 2635 Shelbourne Street, Victoria, B.C.

ODD JOBS WANTED—GARDENS DUG and tidied up; lawns made. Wilson, phone 5777Y.

WANTED BY BOY 17½, WITH PUBLIC school education, an opportunity to learn trade. Give particulars in first letter. Box 1325, Colonist.

YOUNG MAN, WELL EDUCATED, DEsires position of any description; several years mechanical experience. Apply Box 1155, Colonist.

17A PAINTERS AND DECORATORS

COMBER—PAINTING, PAPERHANGING, Kalsomining. Phone 6265L.

PAINTING, PAPERHANGING, KALSOmining. Broken glass replaced. Work guaranteed. Moderate prices. Thomas Allan, 2643 Fifth Street. Phone 4277Y.

PAINTING, PAPERHANGING, KALSOmining. A. Lowe, 415 William St. Ph. 5384X.

PAINTING, PAPERHANGING, KALSOmining. Arthur A. Lowe, Painter, Phone 5384X.

17C CARPENTERS AND CONTRACTORS

ALTERATIONS, BUNGALOWS, GARages, fences, roof repairs. Free estimate. K. P. Irvine. Phone 6261R.

IF YOU WANT A CARPENTER, PHONE secretary of local union, 617.

17E GARDENERS

ROSE AND TREE PRUNING. LAWNS laid down. Perennial borders planted. Phone 7284L.

18 SITUATIONS WANTED—FEMALE

A GRADUATE NURSE WILL GO TO home to give massage treatments. Phone 2906 for appointments.

EXPERIENCED WOMAN WANTS WORK at 35 cents an hour. Phone 6442L.

LIGHT HOUSEWORK WANTED BY RESponsible young lady, city or country home. Phone 3288.

18 SITUATIONS WANTED—FEMALE (Continued)

I WILL MIND YOUR CHILDREN IN MY home, by hour or day. Phone 4864L.

POSITION, HOUSEKEEPER OR COMpanion-help. Box 1140, Colonist.

UNIVERSITY GIRL WOULD LIKE POsition as governess or coach. French, English, Latin, mathematics. References. Phone 1766X.

WOMAN WANTS WORK, 25c HOUR, car fare. Box 1139, Colonist.

WOMAN WANTS WORK, WASHING and experienced ironer, 30c hour. Or will arrange price. Box 1136, Colonist.

WELL KNOWN COLORED GIRL WANTS work, 35c an hour. Phone 4232R.

YOUNG WOMAN WISHES HOUSEwork, 25c per hour, and car fare. Box 1175, Colonist.

YOUNG LADY WOULD LIKE POSITION in store, experienced. Phone 4870R.

YOUNG GIRL NEEDS POSITION AS mother's help. Box 1058, Colonist.

YOUNG LADY DESIRES POSITION IN doctor's or dentist's office, experienced. Box 1235, Colonist.

18B STENOGRAPHERS

POSITION WANTED BY EXPERIENCED stenographer; three years in lumber office. Good reference. Box 1179, Colonist.

21 PERSONAL

CRYSTAL GAZING. W. P. KIBLER, P.7 appointment only. Phone 3408 or 3639Y.

CLOSED CAR FOR HIRE, SHOPPING, $2 hour; driving, $2.50. Phone 8305.

FOR YOUR HEALTH'S SAKE COME and investigate. Have three free treatments without obligation. The Original Wilshire 1-on-a-co Belt has relieved many Victorians. Why not you? Office hours, 10 noon to 6 p.m. Phone 2362. Note the number, 504 Sayward Building.

GWEN BANKS—MARCELLING, HAIRcutting, etc., in your home. Marcel, 75c; haircut, 35c. Phone 6171L1.

GOAT'S MILK FOR HEALTH.

IF YOUR WATCH DOES NOT GIVE satisfaction, bring it to the Watch Bench, Brown Block, Broad Street. Main spring, $1; cleaning, $1. Work guaranteed. Opposite Spencer's.

LAWN MOWERS REPAIRED AT THE Lawn Mower Hospital, 612 Cormorant, phone 6822R.

MADAME LEONA WRIGHT, HEALTH tonic beverage, rheumatism remedy, indigestion. 1036 Hillside, Victoria, B.C.

MADAME OLIVIA, CLAIRVOYANT, 1127 Quadra, corner View. Phone 1394.

MARCELLING AND HAIRCUTTING IN your home, experienced operator. Phone 4061R1.

MARCELLING AND HAIRCUTTING IN your home, experienced operator. Phone 4061R1.

PLIMLEY'S "USED CARS" GIVE REAL SERVICE.

SEE GORDON'S WINDOW, YATES Street, for choice flower paintings on view. Inquire within.

SAFETY RAZOR BLADES RESHARPened, 2doz. 25c; per dozen. China repaired. 738 Fort Street.

'TIS A PLEASURE WHEN YOU FIND your watch is keeping perfect time. If you have watch troubles, call at Rose's, 1012 Government Street. You will be pleased.

YOU DON'T ASK THE PLUMBER TO tune your piano; he's not equipped to do the job. But Plimley's equipment and experience can keep your CAR tuned to your satisfaction.

22 TO EXCHANGE

CHARLES F. EAGLES, SPECIALIST IN exchanging properties. Confidential listings. Reliable service. 217 Sayward Bldg.

TRADES OF ALL KINDS. F. F. HIGGS, 308 Pemberton Building.

VANCOUVER PROPERTY — LARGE corner 11-room house, furnished, to exchange for Victoria property of from 10 to 1ninty, vacant or improved. Submit particulars to 1417 Georgia Street, W.

PASSENGER STUDEBAKER CAR, good order, for vacant lot or anything useful. Phone 7017L1.

23 EDUCATIONAL

ANYONE CAN LEARN SPEEDWRITING, the easy natural system of shorthand. Day and evening classes. Only address 755 Broughton Street.

B.C. DRAMATIC SCHOOL, KNOWN throughout Canada and Western States. We get results. Phone 4301R or 164.

BOOKKEEPING TEACHER WANTED. Box 1353, Colonist.

DOMINION CIVIL SERVICE EXAMINAtions this month. Special coaching for stenographers. Sprott-Shaw School. Phone 929.

EASTER TERM NIGHT SCHOOL. Special rate.
SPROTT-SHAW SCHOOL
Phone 929

FRENCH, SPANISH, ITALIAN, LATIN. Prof. Dmochowski, 604 Fort Street.

MRS. WILFRID LORD, L.T.C.L., VOICE culture, public speaking, elocution and dramatic art. 715 Fort Street. Phone 329.

NEW ERA BUSINESS SCHOOL, DAY and night, bookkeeping classes now forming. 310 Hibben-Bone. Phone 2892.

PRIVATE TUITION IN PUBLIC AND High School subjects. Phone 7902R.

ROCKLANDS ACADEMY (SPROTT-Shaw), High School and Collegiate courses, special coaching and private tuition. Phone 928 for particulars. Sprott-Shaw School.

J. J. McLOUGHLIN, M.A. (MEDALIST), Metric., Etc. Tutor
Corner Fernwood and Gladstone

SHORTHAND SCHOOL, 1011 GOVERNment Street. Business subjects, thorough tuition. E. A. MacMillan, principal. Phone 374.

24 MUSIC

BANJO, MANDOLIN, GUITAR AND ALL stringed instruments taught by W. G. Plowright, 1116 Broad Street. Phone 1052. Res. phone 1111Y1. Hours, 1 to 8 p.m., except Saturdays.

SHRAPNEL VIOLIN, PIANO (BRUSH-G. sels). 1576 Oliva Drive, Oak Bay Avenue.

MANDOLIN, GUITAR, BANJO, TAUGHT. Mrs. L. Attfield, 117 Stobart Bldg. Phone 6469Y1, 1784, for appointment.

24A PIANO

ADAM BOYD, PIANO, SINGING, ORgan, theory. 1309 Yates. $8 per month.

MISS FOX, TEACHER OF PIANO. Lessons at pupils' homes. Phone 3488L.

24B VIOLIN

ERNEST SEMPLE, VIOLINIST AND teacher. Phone Studio, 2647, and Res. 2189.

25 DANCING

BORIS NOVIKOFF, RUSSIAN BALLET. Mrs. Foot's Music Studio, 743 Yates Street, phones 1859 and 6720.

LEARN THE LATEST CRAZE, THE Varsity Drag, most popular dance since the Charleston. Betty White, phone 1050L.

VICTORIA STUDIO OF DANCING. Strocker Building. Miss Farrington. Phone 8110, after 3.

26 DRESSMAKING

ALTERATIONS PROMPTLY DONE. A porch dresses, kimonos, prices very moderate. Suite 110-111, first floor, Beverley Apartments, Yates Street.

AN EXPERIENCED DRESSMAKER. Thoroughly reliable. Phone 6612L.

DRESSMAKING—LOOSE COVERS, ETC. Phone 4794R.

EXPERIENCED DRESSMAKER, $4.00 per day. Mrs. Dawson, 7781L.

FURS REMODELED; CHOKERS A specialty. Moderate charge. Phone 7781L.

LADIES' DRESSES FROM $2.50 UP. Children's outfits, coats, dresses, underwear. Prices reasonable. Phone 5473R.

MRS. C. STUART, HIGH-CLASS ENGlish dressmaking, remodelling. 745 Yates. 6486L.

29 WANTED TO RENT—MISCELLANEOUS

WANTED TO RENT FOR SHORT TIME, hand stump-puller. Phone 7460L1.

Double Service in Want Ads

You can telephone your answers as well as your classified advertisements to The Colonist. Readers are often interested in Want Advertisements that do not carry the names or addresses of advertisers, but a Colonist box number. For the accommodation of those readers who find it inconvenient to write an answer, and to serve the advertiser better, we will take replies to Box Numbers over the telephone.

The Colonist Service is available from 8 a.m. to 10 p.m., excepting Sundays. Phone 11.

29 LOST AND FOUND

LOST—GOLD SAFETY PIN, IN SHAPE of rifle. Finder please phone 805, Mrs. Phillips. Liberal reward.

LOST—MAN'S SWEATER, VICINITY Uplands or street car. Reward. Box 1360, Colonist.

LOST—FRIDAY NIGHT—SPARE TIRE and rim for Star car. Phone 7538.

LOST — DARK ENGLISH BULLDOG, answers to name of "Pat." Female. Phone 4226R.

LOST — SUNDAY, APRIL 22, GOLD locket and chain, in vicinity of Hillside Ave., Blackwood St. or Kings Rd. Valued as keepsake. Phone 6374X. Reward.

LOST—C.A.P. BUTTON FOR FRANCE. Finder please return to Colonist Office.

LOST — WEDNESDAY NOON, RED leather hanoons containing keys and change. Finder please return to New England Market, Yates Street. Reward.

LOST — FRIDAY, BLUE SPECTACLE case, containing bills and silver. Phone 3505R.

LOST — PEARL CRESCENT BROOCH, Thursday morning, on upper Fort St. Phone 3039R. Reward.

LOST CARD CASE, WITH MONOGRAM on cover, name and address inside. Please return to this office or phone owner, 3518.

LOST — IN GORGE BUS, HAND BAG containing watch and some money. Reward. Phone 7368R1.

STOLEN — MAY 5TH, FROM WILLOWS Road, at Bowker Avenue, Ford car, No. 14-8-8. If seen please phone 5713L1 or 5163.

WILL THE PERSON WHO TOOK trench coat by mistake on excursion to Port Angeles, please phone 3638Y.

30 TIMBER

CROWN GRANT AND LICENSED TIMber for sale. Cruisers' reports and estimates furnished, with topographical maps. Lea brothers, Girdwood & Lewis, Ltd. 111-119 Pemberton Building.

RYAN, McINTOSH, HIBBERSON, BLAIR TIMBER CO., LTD. TIMBER CRUISERS, VALUATORS AND CONSULTING ENGINEERS. Timber for sale in large or small tracts. Crown grant or licence, in all part of the province. 701-100 BELMONT HOUSE, VICTORIA.

31 MONEY TO LOAN

AGREEMENTS FOR SALE AND MORTgages purchased. Money to loan. Foot & Walker, barristers and solicitors, Bank of Nova Scotia Bldg.

MONEY TO LOAN—$15,000, AT 7%, ON Improved property. Building loans acceptable. H. G. Dalby & Co., Ltd., 634 View Street (opp. Spencer's).

MONEY TO LOAN

MONEY to loan on first mortgage, at the current rate of interest, reasonable charges; quick decisions; strictly confidential.

P. R. BROWN & SONS, LTD.
1112 Broad Street Phone 1076

SEVEN PER CENT MONEY AVAILABLE in a limited amount on first mortgages, good improved residential property. The Royal Trust Company, Belmont House, Victoria.

WE HAVE MONEY TO LOAN AT 7% on first mortgage. Phone 2641. Wise & Co., Ltd., 109 Pemberton Building.

MONEY TO LOAN
SEVERAL SUMS TO BE LENT ON MORTGAGES. IMPROVED SECURITY
SEVEN PER CENT
EWINERTON & MUSGRAVE, LIMITED
640 FORT STREET

$1,000 TO LOAN ON FIRST MORTgage. Apply to
ALFRED CARMICHAEL & CO., LTD.
1310 Broad Street Realtors

37 MISCELLANEOUS

COME TO PLIMLEY'S FIRST FOR GOOD VALUE "USED CARS."

ALL YOUR TRASH WILL BRING YOU cash, such as rags, bottles, also tools, stoves, furniture, or anything else. We call anywhere and pay best prices. Phone 6186.

PLIMLEY'S "USED CARS" ARE "RIGHT."

SAFETY RAZOR BLADES RESHARPened: single edge 25 cents dozen, double edge 35 cents dozen. Peden Bros. Phone 817. 1410-12 Douglas.

SAWS, ALL KINDS, FILED, SET, summed, etc. Phone W. Emery, 1587 Gladstone Ave.

38 TO RENT—MISCELLANEOUS

ATTRACTIVE STORES FOR RENT, suitable for most any business, on Douglas, at intersection of four streets; rents very reasonable, on lease if desired. Apply Phone 6749L.

AMPHION HALL FOR RENT. 739 Yates Street. Fully equipped kitchen, large ladies' and gents' cloakroom, steam heat, hot water, grand piano, thirty card tables and fine elevator. Everything new and clean. The Griffith Co., phone 1462.

BAKERY STORE, GOOD BRICK OVEN, on Quadra Street, for rent. B.C. Land and Investment Agency, Government St.

FOR RENT—TENNIS LAWN, $40 FOR season, central, convenience. Phone 4662.

FOR RENT—TENNIS COURT, TWO OR three evenings or afternoons a week. Phone 6707X2.

FOR RENT—VACANT LOT, 50 x 100, ON Government Street. Good factory site or garage corner. Would consider a ground rental. Apply D. Fraser, Colonist Office.

TENNIS COURT FOR RENT FOR SEASON; ready for use. Phone 5280Y2.

40 FOR SALE, MISCELLANEOUS

40A BUILDING MATERIALS

SECOND-HAND LUMBER, DOORS AND windows; also corrugated iron. Phone 7105R.

40D FURNITURE

BARGAIN—VERY PRETTY MAHOGANY music cabinet; good as new; only $10.75. Oddy's, 1813 Douglas Street.

BARGAIN — SOLID OAK EX. TABLE, good as new. Only $13.50. Oddy's, 1613 Douglas Street.

CARPET SALE — ISLAND WINDOW & Carpet Cleaning Co., 817 Fort. Phone 3618. Between Quadra and Vancouver. W. H. Hughes.

FOR SALE—HOOSIER KITCHEN CABinet, in splendid condition; also solid oak buffet, with bevel mirror back. Phone 3324.

FOR SALE — FURNITURE, DESKS, maps, etc., for real estate office. Apply 755A Yates Street.

FURNITURE, BEDS, ETC., GOOD CONdition, cheap, leaving city. 171 Sims.

SNAP—LARGE CHEST OF DRAWERS, in good condition, only $10.75. Oddy's, 1613 Douglas Street.

VERY FINE SOLID FUMED OAK GATELEGGED ENGLISH DINING TABLE. Phone 5089L.

WARDROBE, HANDSOME, DOUBLE-door, bevelled plate mirrors, white enamelled, $45. Phone 524.

WE SELL TO SATISFY
British Furniture Mart, 745-747 Fort St.

40 FOR SALE, MISCELLANEOUS (Continued)

PIANO BENCHES, in walnut and mahogany, from $15
CHESTERFIELD BED $150
SOLID WALNUT SECRETAIRE $30
CHESTERFIELD TABLES, from $18
Before buying see our Bedroom Suites.
ISLAND EXCHANGE, LTD.
Phone 3408 739 Fort St.

40E MUSICAL INSTRUMENTS

KENT'S PIANO BARGAINS
(USED)
EASY TERMS — NO INTEREST

$65—PRACTICE PIANO. Pay only $3 weekly.
$85—COTTAGE PIANO. Pay only $3 weekly.
$175—AMERICAN PIANO. Pay only $3 weekly.
$275—MASON & RISCH PIANO. Pay only $2.50 weekly.
$285—HEINTZMAN & CO. PIANO. Pay only $2.50 weekly.
$295—CANADIAN NEW PIANO. Pay only $2.50 weekly.

THE KENT PIANO CO., LTD.
651 Yates Street

A BARGAIN — PIANO, FAIRLY NEW, excellent condition; $300 cash. Box 1097, Colonist.

BESSON CORNET, SHORT MODEL, AS new, $90; harmonium, $30; banjo, $7.50; xylophone, $150. Hickling, 741 Pandora.

CONN C MELODY SAXOPHONE, WITH case and instruction book. Cheap at $55. Call 1766 Yates Street, or phone 6310R.

FOR SALE CHEAP—NICE TONE VIOLIN, suitable for beginner. Phone 5458R.

FOR SALE — ORGAN, AS NEW, FINE tone. Phone 8361L.

FOR SALE—LARGE CABINET PHONOgraph, mahogany finish, good tone, large selection choice records, $50. Phone 6481Y.

FOR SALE — BABY UPRIGHT COLUMbus piano, suite or apartment, $125. Phone 3027X.

FOR SALE—GOOD PRACTICE PIANO, $80. Davis & King, Ltd., 719 Fort Street.

FOR SALE—LACHNER PIANO: EXCEPtional offer. Phone 1931.

FULL GRAND HEINTZMAN PLAYER piano, cost $1,800. Will sell for $650. 981 Madison Street, or phone 3338R.

GERHARD HEINTZMAN PIANO, IN A1 condition. Phone 2584Y.

SWEET-TONED PIANO SUITABLE FOR beginners, $85. $10 down, terms $5 monthly. 1817 Quadra.

TENOR BANJO AND CASE, PRACTICally new; bargain for quick cash sale. Phone 4989L.

40F RADIO

ONE ROGERS BATTERYLESS RADIO, Type R250, $39.50 loudspeaker, price $175. Phone 4191R.

THE LONGER YOU KEEP YOUR OLD radio or gramophone the less it will be worth; trade it in for a new model Westinghouse or Radiola now; a price and model to suit. Westinghouse and Radiolas.
CARVER & SON
Westinghouse Radios
637 Fort Street Phone 446

40H NURSERY STOCK, PLANTS, ETC.

FRUIT TREES AND SMALL FRUITS IN all leading and profitable varieties in one and two year, and a few extra large three year. Apples, both Standard and Dwarf; Pears, Cherries, Plums and Peaches, including the wonderful early-bearing prolific "Rochester"; Apricots, Walnuts, both English and the famous grafted Franquette; Filberts, Grapes, white, red and black, including the early-ripening and profitable Island Belle; Gooseberries, Currants, Raspberries, Loganberries, Blackberries, Strawberries, in all the grown sorts and some of the delicious Canadian varieties.
"Quality — Reliability — Service."
Our Motto
LAYRITZ NURSERIES, LTD.
Wilkinson Road Phone Colquitz 138

FOR SALE—MAGOON STRAWBERRY plants, excellent stock, $2 per M. Phone Keating 30R, after 6:30 p.m.

40K BICYCLES AND MOTORCYCLES

BICYCLES, $7.50 to $27.50; tires and tubes sold wholesale. Jake's Bicycle Shop, 581 Johnson Street. Phone 735.

FOR SALE—LADY'S MASSEY-HARRIS bicycle, in good condition, $20. 1349 Woodlands Road, Fairfield.

GENT'S OR BOY'S C.C.M. BICYCLE, bargain at $20. Phone 4562L.

GOOD GENT'S BICYCLES, $10 AND $11 each. Shelbourne Garage, phone 453.

40L STOVES AND RANGES

A BRASS COIL, PROPERLY INstalled, is the cheapest in the long run. Carter's Stove Store, 623 Fort Street, phone 2163.

FOR SALE — MOFFAT ELECTRIC range, with coal water heater. A-1 condition. Phone 6345R.

MAJESTIC RANGE, CAN BE SEEN IN use; also Beach Foundry brick-lined heater, new. 1541 Camosun. Phone 4409L.

RANGE CASTINGS FOR ALL MAKES of ranges. B.C. Hardware, 716 Fort St.

STOVES AND RANGES, MANY MAKES. We repair and install coils, waterfronts, parlos, boilers, etc. Southell's Stove Exchange, 753 Fort St. Phone 4238.

40M GOAT DAIRIES

GOAT'S MILK DELIVERED. PHONE 3588R3. Tyler's Goat Dairy, Lake Hill.

40X MISCELLANEOUS

BLACK SOIL, CLAY, MANURE. $3.50 per load delivered; ploughing, harrowing, general teaming. Phone 168.

A Choice Gift Suggestion
17-PIECE SET OF ROYAL CROWN DERBY
BRITISH FURNITURE MART
745-747 Fort Street

BABY CARRIAGE WORKS, 943 FORT. Phone 3089. We make extra long English carriages, $30. All kinds of repairs.

BOOKS! BOOKS! BOOKS! THOUSANDS to select from at British Furniture Mart, 745-747 Fort Street.

BREEN SICK, NEED CASH — DODGE touring, perfect order; six tires, two new, $285, three-tube radio, complete, loudspeaker, $40. One-tube, complete, $14. Uke and instructions, $3. 1319 Cook Street.

BABY'S WICKER PUSH CART. PHONE 6351R.

COUNTER, ABOUT TEN FEET LONG. Phone 4523X.

ELECTRIC WASHING MACHINE, bacuto, case, and music. Box 1111, Colonist.

Estd. 1906 Oldest Adv. Agency in B.C.
"Advertising is to business as steam is to machinery."
WE QUOTE
LOW PRICES
FOR GOOD WORK
such as:
circular postcards, circular letters, club notices, programmes, ruled forms, mail advertising, mailing lists, addressing, folding and enclosing, writing and displaying newspaper ads, and all classes of legitimate advertising.
NEWTON ADVERTISING AGENCY
Advertisement Writers and Advertising Contractors
Multigraph and Mimeograph Circular Letters and Post Cards. Addressing and Mailing.
Rates Quoted on Local, Dominion and Foreign Publications.
Suite 24, Winch Bldg. Phone 1918

40 FOR SALE, MISCELLANEOUS (Continued)

DO YOU GET A GOOD NIGHT'S SLEEP? If not try the Original Wilshire 1-on-a-co Belt, you will be surprised at the results. Come and have three free treatments, then twelve more for $5. Office hours 12 noon to 6 p.m. Phone 2362. Note the number, 504 Sayward Building.

ELECTRIC RANGE, "WESTINGHOUSE", $85. Marine engine, 4 H.P., $45. Phone 534.

ELECTRIC SEWING MACHINE (SPECIAL), $50. A. E. Taylor & Co., 716 Yates.

FIR MILLWOOD, PER CORD, $6; INSIDE blocks, per cord, $6; real dry planed kindling, per cord, $8; best cordwood, $7.50; wood, $7.50. Vowles Bros., McKenzie Ave., phone 1731L1.

FIR MILLWOOD, PER CORD, $6; INSIDE block, per cord, $6; real dry planed kindling, per cord, $8; best cordwood, $7.50. Vowles Bros., McKenzie Avenue, phone 1731L1.

FOR SALE—SPLIT BAMBOO FISHING rod, $2.75; field glasses, $6.75; prisms glasses, 8 power, $27.50. Lemaire field glasses, $15. Brandes loudspeaker, $6.75; head phones, $1.50; 300-ft. spotlight, complete, $1.50; 4-tube radio, complete, $50; 3-tube radio, $6.75; thermos bottles, 50c; inner tubes, new, 85c; outer tires, new, $1.45; boys' bicycles, $12.50; gents' bicycles, $15; spectacles to fit any sight, $1.75. Jake Aaronson, 581 Johnson Street, phone 735.

FOR SALE—CEDAR FENCE POSTS. J. Bradstock, Burbidge Road, phone Keating 39G.

FOR SALE—GASOLINE ENGINE, PU

A Mart for Busy Readers—House and Business Property for Sale and Exchange

58 WANTED TO RENT—UNFURNISHED HOUSES (Continued)

WANTED TO RENT—SMALL HOUSE, two adults; would buy if terms suitable. Box 894, Colonist.

WE HAVE A LARGE WAITING LIST OF tenants for houses in all parts of the city; list with us for immediate results. P. R. Brown & Sons, Ltd., 1112 Broad Street, phone 1076.

61 SUMMER RESORTS

BRENTWOOD (NEXT TO BUTCHART'S Gardens and west of College)—Exceptionally good, well-furnished cottages, three to five rooms, electric light in all rooms, large verandas, piped water. Magnificent views; warm sea bathing; splendid salmon fishing.
Also a few floored and walled tents to rent.
E. B. ANDROS
Tod Inlet P.O., B.C. Tel. Keating 46T

FULLY FURNISHED WATERFRONT home of 7 rooms; private beach; 10 acres grounds; $75 per month for the Summer. F. F. Higgs, 208 Pemberton Bldg.

FURNISHED COTTAGES, NEAR PARKSville; private sandy beach; tennis. Alex Strowler, Craigs Crossing, V.I. Phone 13Y, Parksville.

FOR SALE—TWO SUMMER COTTAGES. Apply Box 1033, Colonist.

HEALTH RESORT—TEN ROOMS AND out-buildings, on forty-eight acres adjoining townsite; hotel site; waterfrontage; houses; lots. E. M. Walbank, agent, Shawnigan Lake, B.C.

NICE FOUR-ROOM NEW BUNGALOW, with about an acre of waterfront, at Glen Lake; price, $1,500, terms.

ACRE WATERFRONT LOTS, WITH NICE shade, good bathing. A fine chance for the Summer camp on Glen Lake. Price $475, on easy terms.
ALDER & SONS, LTD
Phone 3019 217 Central Bldg.

TO RENT—SMALL HOUSE, CADBORO Bay waterfront, May-June. Phone 4935R.

TO RENT, JUNE 15 TO JULY 15—TWO-roomed furnished cottage, with large veranda, on Langford Lake. Phone 7638Lf.

WANTED TO RENT—FURNISHED COTtage on waterfront, not more ten miles from Victoria; veranda, garage; careful tenants. Phone 9406R.

63 POULTRY AND LIVESTOCK

63A POULTRY AND SUPPLIES

BARRED ROCKS FOR SALE FROM DAY-old chicks to ten weeks old pullets and broilers. Apply Herbert Stokes, Elk Lake. Phone Colquitz 57M.

FOR SALE — BARRED ROCK BABY chicks and baby ducks; also setting eggs. Phone 4065X1.

FOR SALE—WHITE LEGHORN PULlets, 10 weeks old. S. and M. Bell, Strawberry Vale Poultry Farm, R.M. No. 2, Victoria.

FOR SALE—R.I.R. AND W.W. BROODY hens, $2. Major A. D. Macdonald, 164R, Sidney.

POULTRY RAISERS CAN LEARN SOMEthing to their advantage about briquettes by writing or calling at the office of Walter Walker & Sons, Ltd., 635 Fort Street.

SETTINGS—BLACK JERSEY GIANTS; have imported large cockerel for breeding this Spring. Baby chicks to order; also Black Minorca settings. Mrs. Pawdry, Cobble Hill.

WANTED—FIFTY WHITE WYANDOTTE pullets, six to eight weeks old. Gibson, Centre Road, Sidney.

WE BUY ALL KINDS LIVESTOCK AND POULTRY.
ISLAND MEAT CO., LTD
Palmer Station Phone 5521

WHITE WYANDOTTE, WHITE LEGhorn hatching eggs, baby chicks. University Heights Poultry Farm. I. G. Price, phone 6927R1.

100 LEGHORNS IN FULL LAY, $1 EACH. Baby chicks, $12.50 per 100, good strain. Phone 3341Rf.

HATCHING EGGS

CORNISH GAME SETTINGS, $2. 2734 Graham St.

HATCHING EGGS — S.C. WHITE LEGhorns, noted New Zealand strain; pens headed registered males; $1 setting. A. V. Lang, phone 2955L1.

HATCHING EGGS, $1 PER SETTING. Seaview Poultry Farm, 422 Dallas; or Public Market. Phone 6960.

WHITE WYANDOTTE, BARRED ROCK and Rhode Island Red hatching eggs, $8.50 hundred; $1.25 dozen. Day-old chicks, $25 hundred. White Leghorn eggs, $7 hundred; chicks, $17 hundred. John A. Stewart, Elk Lake Poultry Farm, Royal Oak, and Public Market. Phone Colquitz 75F.

63C CATTLE

FOR SALE—JERSEY COW, SECOND calf, fresh on 17th. Apply 501 Dupplin Road.

FRESH JERSEY COW, WITH CALF, make nice family cow. A. Longland, Granville Ave., Strawberry Vale.

63B HORSES

HEAVY HORSE FOR SALE, 1,700 LBS., sound; also 2 good saddle horses, sound. Phone Belmont 53Y.

63D DOGS

FOR SALE—BOSTON BULL PUPPIES, cheap. Phone 7245R.

IMPORTED PEDIGREED THOROUGHbred German shepherd dog (Alsatian), registered A.K.C. and C.K.C. international champion stock, color, silver grey, age, eighteen months, female. A beautiful dog, very intelligent and good tempered. Owner leaving city, will sacrifice. Phone 8459.

REGISTERED SEALYHAMS, MALE AND female, $75 each. Phone 7510Y1.

REGISTERED PEKINGESE, ALSO SEAlyham puppies, for sale, $35 up. Come and choose. Mrs. Castle, 412 Constance Ave., phone 5130R2.

SPITZ PUPPIES, SIRED BY LADDIE, winner of special and first prize open show at Armories, 1927. Males, $10, females, $5. Phone 6994Lf.

THOROUGHBRED BOSTON BULL PUPpies. Phone 4570X or 1776 Carrick.

WANTED—A GOOD HOME FOR A young dog. Phone 1397L.

63E GOATS

GOAT'S MILK DIGESTS EASILY.

TWO GOOD MILKING GOATS. MULlard, 2107 Shelbourne St.

2 FRESH SUMMER GOATS, QUIET AND very heavy milkers, the sort for campers, $22 each. 3107 Shelbourne Street, corner Hillside. Phone 432.

63H RABBITS

FOR SALE—CHINCHILLA RABBITS, also Blue Beverens, two years old. Three pairs of each. Finest stock; pedigreed. What offers? Mrs. Pawdry, Cobble Hill.

63X MISCELLANEOUS

FOR SALE—TWO YORKSHIRE SOWS, both bred; one purebred Yorkshire boar; one Jersey bull, purebred, registered. A. Harvey, Sidney, B.C.

WANTED—TWO-WHEEL PONY CART. Phone 7427Lf.

10 PAIRS WHITE KING PIGEONS, REGIStered stock, for sale. Phone 3262L.

15 ACRES GOOD MEADOW GRASS; barn, shade trees and water. What offer per head, per month? Albert Munckton, Metchosin.

65 AUTOMOBILES

ASK THE MAN WHO OWNS A PLIMLEY "USED" CAR.

IF YOUR CAR IS HARD RIDING, install "Ride-Airs" and notice the results. 1310 Douglas.

65A FOR SALE

A BARGAIN—FORD 1923 COUPE; TWO new tires, upholstery like new, mechanically in the best of shape; valves just ground and connecting rods taken up; 1928 licence; $185. Essex coach, 1925; two new Seiberling balloons, disc wheels; just overhauled throughout, new seat covers; automatic windshield cleaner and other extras; just Ducoed a rich blue; $650.
W. FRANK CAMERON
849-853 View Street Phone 1588

ALL MAKES OF "USED CARS" AT PLIMLEY'S—FORDS TO PACKARDS.

EXCEPTIONAL BARGAIN, 1927 ESSEX "6" Coach, perfect condition; run 7,000 miles; $725; save $150. Phone 8248L.

FOR SALE—SIX-CYLINDER BUG. FOR particulars phone 9905Y.

65 AUTOMOBILES (Continued)

AUTO BARGAINS

BUICK TOURING, $50; CADILLAC, 1912, $129; Hudson seven-passenger, $200; Chevrolet sedan, $225; Studebaker special six, 1922 model, $900; Cadillac seven-passenger, glass enclosure, $850. TRUCK PARTS for 3-ton Giant, Republic, Federal, Maxwell, Commerce. Solid tires and wheels.
TIRES, 32x4, 33x4, 34x4, 33x5.00, 34x5.77, 33x4.95, from $9 up.
PACIFIC AUTO WRECKING CO., LTD.
927 View Street Phone 2339

$875

CHANDLER SEDAN, BEST BUY IN THE CITY. SEE CAR AT CORNER VIEW AND VANCOUVER STREETS.
K. HENRY & CO.
PHONE 7

FEDERAL TRUCKS, CAMERON MOTOR Co., local distributors, 944 Fort Street. Phone 4622.

FOR SALE—1926 ESSEX SUPER-SIX de luxe sedan, just like new, at a decided bargain. Phone 3334.

ONE ESSEX COACH, NEW DUCO, AND overhauled, $500. One Hudson sedan, full balloons, $550. 1929 Dodge sedan, a bargain. Paige sedan, a bargain. 1922 Ford, $60. 1-ton Commerce, $250. 1½-ton White, $375. We have rebuilt trucks: Garford, Federal, G.M.C., from 1 to 3½ tons. We will give a 90-day guarantee. Trailers 1 to 5 tons, $50 and up. We carry used parts for every kind of truck, with a saving of 50 to 80 per cent.
CLARKE'S GARAGE
931 View St.

PEOPLE SAY OUR USED CARS ARE THE GREATEST VALUES IN VICTORIA; THAT'S WHY THEY BUY THEM. IT WILL PAY YOU TO INVESTIGATE.
HERE is one—1922 McLaughlin Master Six Touring, new tires, and refinished a rich maroon. It's a good one ... $350
HERE is another—1922 Studebaker Light Six Touring, original finish and in better than good condition all through ... $350
A GREAT one—1929 Chevrolet Touring; an exceptionally well taken care of little car; very fully equipped ... $590
A GIFT at the price—1925 Essex Coach Stock 305B, lacquer finish. Just to let you have a rare bargain you can have this fine car for ... $635
ALSO real value—1926 Ford Tudor Sedans just looks like new, we had it marked for $650 last week ... $550
A. W. CARTER, LIMITED
831 Yates Street Phone 960
Hudson Super-Six and Essex Super-Six

PLIMLEY'S, 1010 YATES STREET, FOR THE BEST IN "USED CARS."

VELIE TOURING—SPLENDID WORKman's family car, leather upholstery, mohair top; splendid mechanical condition. For quick sale, first $100 takes it. 1570 Pembroke Street.

VERY CHEAP—D-45 McLAUGHLIN. ENgine newly rebored. Box 870, Colonist.

WHEN YOU THINK "USED CAR"—THINK PLIMLEY.

A GOOD USED CAR MEANS PLEASURE AND SATISFACTION
Our Used Cars Are Good Because They Are Properly Reconditioned
ROADSTER, excellent running order, self starter, etc. ... $110
TOURING car, reconditioned, two new tires, excellent value ... $135
1925 TUDOR SEDAN, equipped with five tires, new lacquer finish, mechanically guaranteed ... $375
1926 COUPE, wire wheels, Ruckstell drive, five balloon tires ... $485
1926 TUDOR SEDAN, perfect mechanical condition, five balloon tires, bumper. Real value at ... $490
TODAY'S SPECIAL
LIGHT DELIVERY, self starter, good running order ... $45
OVERLAND, MODEL 91, TOURING, four new tires ... $90
Terms Open Evenings Trades
NATIONAL MOTOR CO., LTD.
Phone 4900

"ASK ANY PLIMLEY USED CAR OWNER"
AT 1010 YATES STREET
You Will Always Get a
GOOD DEAL ON A USED CAR
Watch Our Windows for "SPECIALS"
They Are Outstanding Buys, Both as to Condition and Value

TODAY'S BEST BUYS
NO. 206 — DODGE TOURING, 1923 MODEL, original paint, nice appearance, very good tires, new battery, in perfect mechanical order ... $300
NO. 222—STUDEBAKER DUPLEX PHAETON, 1925 model. Excellent running condition. Paint and rubber good ... $885
NO. 221—ESSEX TOURING, 1925. Fine running order. Two new tires. Paint good ... $525
NO. 120—DODGE SEDAN, 1926 model. Good all through ... $885
NO. 186—CHRYSLER SEDAN, model 58. A real good car. Appearance like new ... $900
NO. 208 — McLAUGHLIN SEDAN, 1925 MASTER SIX. A fine running car, finish good and mechanically sound ... $725
NO. 310—HUDSON COACH, SUPER SIX. A car that you would be pleased to own. Has done very little running. See it today ... $625
Established 1883
THOS. PLIMLEY, LIMITED
1010 YATES 1025 YATES
PHONE 697 PHONE 118
OPEN EVENINGS
"IF YOU GET IT AT PLIMLEY'S, IT'S ALL RIGHT"

WHEN YOU WANT A GOOD CAR AT A LOW PRICE, TRY H. A. DAVIE, LTD.
WILLYS-KNIGHT 4-DOOR SEDAN, in good condition and with every complete equipment. This is undoubtedly a snap ... $675
MANY OTHERS
H. A. DAVIE, LTD.
McLaughlin-Buick Agency
866 Yates Street Phone 6900

THE NEW OLDSMOBILE SEDAN
COMPLETE — $1550 — COMPLETE
Let Us Give You a Demonstration
MASTERS MOTOR CO., LTD
Oldsmobile Motor Cars
Phone 372 915 Yates Street

AUTOMOBILE BARGAIN
1926 McLAUGHLIN MASTER "6" COACH, in perfect condition. New Duco finish, new battery. Mileage less than 10,000. Owner leaving the city. May be seen by appointment. ... $1450
MORRIS AGENTS
THE MECHANICAL MOTOR WORKS, LIMITED
2613 Oak Bay Ave., Victoria Phone 5984

1922 FORD TOURING, IN GOOD CONdition. $166. Phone 1051L.

65 AUTOMOBILES (Continued)

EVE BROS., LTD., FORT STREET
Used Car Department—Excellent Opportunities in the Following Cars
JEWETT COACH, 1926. This car is in new condition, done very small mileage, five tires, practically new. Price ... $875
DODGE SEDANS—We have two very nice cars, 1927 and 1926. If one is looking for real good transportation, see these cars. Prices $1,095 and $895
PAIGE 7-PASS. SEDAN, 1927. This car has been thoroughly gone over, valves reground and ready for many thousand miles service. Price ... $2150
In our downstairs department we have a few cheaper cars, such as McLaughlin, Studebakers, Oldsmobile, Ford and Dodge sedan, etc., all having been reconditioned, ranging from $175 to $450.
Also—See the New GRAHAM-PAIGE 6-10, Selling Victoria $1,395, Complete.
EVE BROS., LTD.

IT WON'T BE LONG NOW BEFORE HOLIDAYS COME AND YOU CAN TAKE THAT LITTLE CAMPING TRIP, AND THEN THERE'S THOSE WEEK-END TRIPS, WHEN YOU TAKE YOUR BATHING SUIT, AND YOUR CAMERA, AND YOUR GOLF CLUBS. OH, BOY! LET'S GO!
BUT YOU NEED A GOOD USED CAR, SUCH AS YOU CAN BUY HERE.
INVESTIGATE TODAY. Let us make you a proposition to take your old car in trade and the balance easy.
1927 DODGE BROTHERS DE LUXE SEDAN—A car that you will be proud to own. Only traveled 4,000 miles, and finish and condition like a new car. Velour upholstery, card case, ash tray, heater, disc wheels, front and rear bumpers, and many other extras. Come and see this one today ... $1250
1927 DODGE BROTHERS SPECIAL SEDAN—Upholstered in leather. One of those durable four-cylinder Dodges which you hear so much about. Equipped with disc wheels, front and rear bumpers, automatic windshield wiper, etc. Only travelled a short distance, and equal to new in every way ... $1100
1925 DODGE BROTHERS SPECIAL SEDAN—Equipped the same as above. Just completely overhauled and reconditioned. Re-Ducoed blue body and black fenders. A real family car, good for 50,000 miles of carefree service. Price ... $800
1924 DODGE BROTHERS SPECIAL TOURING—Overhauled and re-Ducoed. A roomy five-passenger car, equipped with front and rear bumpers, disc wheels and many other extras. Let us demonstrate ... $500
A. E. HUMPHRIES MOTORS, LTD.
Phone 479 Open Evenings 935 Yates St.
BUY HERE WITH CONFIDENCE

JAMESON MOTORS, LTD
The Home of Studebaker Pledge Plan Reconditioned Cars
NASH Advanced Six 5-passenger sedan, in first-class condition. Best snap in city for ... $745
Guaranteed in accordance with Studebaker Pledge on used car sales. Also 5 days' trial
OLDSMOBILE 4-door sedan, in real nice shape. Special snap for this week ... $795
Guaranteed 30 days' free service on adjustments
STUDEBAKER Dictator 2-door sedan, like new, fully equipped and going at a snap this week ... $1095
New car guarantee, also 5 days' trial
JAMESON MOTORS, LTD
740 Broughton St. Phone 2246

JAMESON MOTORS LIMITED
The Home of Studebaker Pledge Plan Reconditioned Cars
McLAUGHLIN-BUICK 4-passenger Victoria, good condition. Snap ... $475
Guaranteed 20 days' free service on adjustments.
CHEVROLET touring, 1926 model. Like new. Fully equipped ... $475
STUDEBAKER Light Six touring, in good order, newly refinished in Duco. Special low price this week ... $325
CHRYSLER 59 touring, like new; run very little. Real bargain for ... $645
Guaranteed also 5 days' trial.
JAMESON MOTORS, LIMITED
740 Broughton St. Phone 2246

REAL VALUES IN USED CARS
1926 CHEVROLET TOURING in absolutely new condition. Tires new. This is one of the best cared for cars in the city ... $550
1925 CHEVROLET TOURING, in splendid condition, and a real good buy at ... $475
1922 DODGE TOURING, completely overhauled. Tires good as new. See this at ... $425
1926 FORD TUDOR SEDAN—If you can find one that runs or looks better for the money, we want to see it ... $525
OVERLAND "9", a real serviceable car at ... $125
McRAE-MELDRAM MOTORS, LTD.
Phone 1692 933 Yates St.
Oakland and Pontiac Open Evenings

THIS WEEK'S SPECIALS
1926 STUDEBAKER Sedan. This car looks and runs like new. New rubber and has had the best of care ... $1200
1926-7 HUPMOBILE "8" Sedan; has numerous extras and is in excellent condition ... $1485
CONSOLIDATED MOTORS (VICTORIA) Limited
996 Yates Street Phone 3176
Open Evenings, 7 Till 9 o'Clock

A DEMONSTRATION ADVANCED "6" NASH AT A BARGAIN PRICE
THIS CAR IS LIKE NEW IN EVERY respect. It has been driven for demonstration purposes and carries the new car guarantee. Advanced six four-door coupe, with six wire wheels and trunk. You save $500 off the list price.
1927 NASH SEDAN ... $1100
1926 CHEVROLET SEDAN ... $750
1926 STAR COACH ... $900
1927 CHEVROLET TOURING ... $675
1925 NASH SEDAN ... $975
1926 FORD TOURING ... $375
BEGG MOTOR CO., LTD.
Yates at Quadra Street

65E WANTED

WANTED — A GOOD 7-PASSENGER touring, for cash. Phone 2322.

WE CAN SELL YOUR CAR. Masters Motor Co., Ltd.

WILL PAY CASH FOR A 1926 FORD touring car. Write particulars Box 1294, Colonist.

69 BUSINESS OPPORTUNITIES

A COMPLETE LIST OF BUSINESSES FOR SALE—Grocery, confectionery and hardware stores, hotels with beer licence, apartment houses, sawmills, etc.
PEMBERTON & SON
625 Fort Street Phone 288

BRENTWOOD GRILL—ONE OF THE best propositions in town, for sale, fully equipped, at a sacrifice, $3,400 cash. Apply 602 Fort Street.

CONFECTIONERY, TOBACCO, GROceries, school supplies store. Price $1,400. Present owner established here fifteen years. Westendale, 1168 Yates.

HOTELS, APARTMENTS, BUSINESSES. F. F. Higgs, 208 Pemberton Building.

IF YOU HAVE $1,000 TO INVEST IN A business with a foundation and a future, write to Box 939, Colonist. This price includes all fixtures, fittings and utensils. No agents.

WE HAVE INQUIRIES FOR BUSINESS opportunity, small country grocery preferred. Communicate with Gillespie, Hart & Todd, Ltd., 611 Fort Street. Phone 2040.

To Out-of-Town Subscribers

Out-of-town subscribers who wish to answer advertisements in which only the telephone number of the advertiser is given may mail their replies to The Colonist, and The Colonist will communicate such replies to the advertiser.

69 BUSINESS OPPORTUNITIES (Continued)

SEASIDE TEAROOMS and Dancing Pavilion, situated on finest accessible bathing beach on the Island. Owner states can clear $2,000 for Summer season. Lease $700 a year. Sell furniture, fixtures, boats, etc., for only $2,500.

GARAGE—Main street, brick building, 44x75. Storage eleven cars; excellent location. Will lease for $60.

RESTAURANT—One of the best in town, splendid location, furniture and fixtures of the best, will seat 120 people, average turnover about $27,000. Reasonable rent, nothing asked for lease or location. Price only, cash ... $3400
A paying proposition. Good reason for selling.

ROOMING HOUSES—A very comfortable one, furnished for private use, better furniture than usually found. Excellent location. Revenue $70 monthly, besides owner's living quarters. Low rent, two-year lease. Price $1,500. ANOTHER in same locality, can sell for $1,200; and one in James Bay for $800.
PEMBERTON & SON
629 Fort Street Phone 282

EXCEPTIONAL OPPORTUNITY TO SECURE HOTEL LEASE AND BUSINESS
CLOSE TO 100 ROOMS. Steady, lucrative trade. Business thoroughly established. Payroll city.
R. V. WINCH & CO., LTD.
640 Fort Street
Phone 5180 Evenings 3950Y

FOR SALE—LOCK, STOCK AND BARREL
HOTEL—Ideal location. Splendid business. $150,000.
APARTMENT BLOCK—Netting over 10%. $60,000.
Terms to arrange. Trading considered.
R. V. WINCH & CO., LTD.
640 Fort Street
Phone 5180 Evenings 3950Y

ROOMING HOUSE ON DALLAS ROAD, close to car; eleven rooms, furnished; paying well, low rent; $950. Near Parliament Buildings, ten rooms, furnished; going concern, low rent, $850. Twenty-six rooms, central, $2,700. Furniture and second-hand store business, well established, $700 (according to stock). Bagshawe & Co.

A REAL OPPORTUNITY
THE BAKERY, candy, ice cream and tobacco store at 2805 Cedar Hill Road (Hillside car terminal) for sale at great sacrifice. Offers invited. Phone 6689L.

$3500—NEW FIVE-ROOMED STUCCO bungalow, containing two bedrooms, 2-piece bathroom, sitting and dining-room, open fireplace. All latest fixtures in kitchen. Furnace heated. Fully cemented basement, wash tubs. Garage and newly laid out garden with grass lawns, etc., on lot 160 ft. deep. Immediate possession. Apply the Owner, 1639 Chandler Avenue. Telephone 7632 or 3831L.

$10 BUYS ROYALTY MINERAL DEED to interest in 160 acres, Upton County, in heart of producing West Texas Oil Belt and within Golden Circle as explained in our map. Only limited number available. Write quickly for particulars. Mid-Tex Corporation, 513 Dan Waggoner Bldg., Fort Worth, Texas.

70 BOATS AND LAUNCHES

ARMSTRONG BROS.—MARINE WAYS, expert machinists. 134 Kingston Street. Phone 2034.

EVINRUDE, RUNNING GOOD, OVERhauled, extras; cash $65. Phone 3068X.

FOR SALE—11-FT. CLINKER-BUILT dinghy, copper fastened. Boats and launches repaired and caulked, etc. Engines overhauled. W. De Gruchy, 749 Pisgard Street.

FOR SALE—TWO 14-FT. ROWBOATS, with sails and oars, also one with Elto outboard motor. Phone 1636L.

FOR QUICK SALE, ONE 26-FT. CABIN launch, with canopy on rear, 6-h.p. engine; all been painted and overhauled. For information phone 8145L.

NEW BOAT FOR SALE. PHONE 2501L.

71 BUSINESS DIRECTORY

AUTO RADIATORS AND FENDERS

AUTO RADIATOR, BODY AND FENDER Specialists. Workmanship that cannot be excelled.
BURGESS BROS.
1206 Quadra Street Phone 2247

BATHS

CRYSTAL GARDEN—SEA WATER BATHing; hot sea water and Turkish baths. Phone 2297.

BUILDERS AND CARPENTERS

ANYTHING IN BUILDING OR REPAIRS. Phone 1182. Roofing a specialty. T. Thirkell.

BUILDING ALTERATIONS AND REpairs, estimates given. A. W. Sharpe, phone 5496H.

BRICK AND CEMENT

CHIMNEYS, MANTELS, BOILER WORK, cement work. Horspool, 363 Davida Ave., Gorge.

CARPET CLEANING

ISLAND WINDOW AND CARPET CLEANing Co., 917 Fort St. Phone 3615. W. H. Hughes, proprietor. Repairs, alterations, etc. Vacuums for rent.

DETECTIVE AGENCY

VICTORIA PROTECTIVE AGENCY — Civil and criminal investigators, attorneys, commercial, etc. 412 Central Bldg. Phone 3968.

DYEING

YOUR VERY BEST RUGS—YOU'RE afraid to send Oriental rugs to the cleaners. Why, there's nothing to be afraid of when you send them to the City Dye Works, because they will come back to you like new, absolutely unharmed. Telephone 78.

DRYGOODS—WHOLESALE

WHOLESALE DRYGOODS — TURNER, Beeton & Co., Ltd., wholesale drygoods importers and manufacturers. Men's furnishings, tents, "Big Horn" Brand Shirts. Overalls. Mail orders attended to.

EXPRESS AND TEAMING

DRAYMAN—JOSEPH HEANEY, OFFICE 1303 Wharf Street. Phone 171.

EMBOSSED STATIONERY

PRIVATE STATIONERY EMBOSSED IN any design or color. The Colonist Commercial Printing Dept. Phone 107.

ENGRAVING

GENERAL ENGRAVING, STENCIL CUTter and seal engraver. Geo. Crowther, Green Block, 1216 Broad Street, opposite Colonist.

FRENCH POLISHING

PIANOS, FURNITURE, STORE AND bank fixtures polished. Old Country polisher. Box 532, Colonist.

FURNITURE MOVING

ABOUT FURNITURE MOVING, PACKing, shipping or storage, see Jeeves & Lamb Transfer Co. Forwarders and distributors. Cut rates on freight to Eastern points. Office phone, 1667. 737 Pandora Avenue.

71 BUSINESS DIRECTORY (Continued)

GLASS

BROKEN WINDOWS, LEADED GLASS repaired. H. Burns, 1919 Davie. Phone 5377R.

HATS

1317 BROAD—ANY OLD HATS WILL look like new when we clean and reblock them. Victoria Hat Factory.

LITHOGRAPHING

LITHOGRAPHING — LITHOGRAPHING engraving and embossing. Nothing too large and nothing too small. Your stationery is your advance agent. Our work is unequalled west of Toronto. The Colonist Printing & Publishing Co., Ltd.

LAWN MOWERS

LAWN MOWERS SHARPENED, $1; FREE delivery. Phone 817. Peden Bros., 1410-12 Douglas Street.

LAWN MOWERS SHARPENED, COLlected and delivered. Elves' Lawn Mower Shop, 1423 Broad Street. Phone 3040. Res. phone 8101L.

LAWN MOWERS SHARPENED, COLLECTed; new machines stocked, old mowers taken in trade. Carver & Son, 738 Fort Street, phone 446.

ORGANIZATIONS

BRITANNIA BRANCH, CANADIAN Legion, B.E.S.L., general meeting, first Tuesday every month.

CLUBS GENERAL MEETING, THIRD Thursday, 8:30 p.m., Army and Navy Veterans.

GENERAL MEETING, VETERANS OF France, second Thursday, 8:30 p.m. every month.

PRINTING

WHY SEND YOUR PRINTING ORDERS East, when you can get them done better, quicker, and at the same price at The Colonist Printing Department?

PLUMBING

DAVID RANDALL, PLUMBING CONtractor. Good work. Reasonable prices. 2819 Shakespeare Street. Phone 8582. Estimates free.

PATENTS

ANDREW J. GRAY, REGISTERED Patent Attorney. Personal attention. 315 Pembroke Street. Phone 661.

PATENTS—SAVE TIME AND MONEY. Write for full information. Albert E. Dieterich, Patent Lawyer and Mechanical Expert practicing directly before U.S. and Canadian Patent Offices. Address 803 G Street N.W., Washington, D.C.

PLASTERING AND CEMENT WORK

J. ALLEN, PLASTERER — ESTIMATES given on plain or ornamental plastering, cement work, repairing, etc. Phone 6296. 3350 Beach Drive.

TYPEWRITERS

STUDENTS DESIRING TO RENT TYPEwriters may save money by renting new machines from us at our special rates. Phone 6852. Remington Typewriters, Ltd., 614 View Street.

VACUUM CLEANERS

RENT THE ROYAL CLEANER; ALSO Johnson's Electric Polisher. Phone 583.

WOOD

ALL BEST FIR CORDWOOD, STOVE lengths, no large knots, $7.50 per cord. Phone 1139.

COOPERAGE WOOD CO. PHONE 5744. Fir millwood. Kishen Singh, Mgr.

COOPERAGE WOOD. BLOCKS, $2.50; store wood, $2.50; kindling, $2.50 load. Phone 3172.

OLWOOD WOOD CO. FIR MILLwood. Phone 2018. P. H. Sundin, mgr.

WINDOW CLEANERS

ISLAND WINDOW AND CARPET CLEANING CO., 917 Fort Street. Phone 3915. Hardwood floors waxed and polished by electric machine. W. H. Hughes, Prop.

72 PROFESSIONAL DIRECTORY

BARRISTERS

FOOT & MANZER
Barristers, Solicitors, Notaries, Etc. Members of Manitoba, Alberta and British Columbia Bars. Phone 215. Bank of Nova Scotia Bldg., Victoria, B.C.

MATERNITY HOSPITAL

BEACHCROFT MATERNITY HOME, 705 Cook. Mrs. E. Johnson, C.M.B. Ph. 3722.

MASSAGE

MEDICAL SWEDISH MASSAGE
PHYSIOTHERAPY, MECHANICAL Therapeutics, Radiant Light, Violet Rays, Sinusoidal Electricity. G. Bjornfelt, R.M. 218 Pemberton Blk. Phone 2494.

NURSING HOME

FAIRFIELD NURSING HOME, CONvalescents and invalids. Mrs. Woods, graduate, principal. 526 Harbinger Ave. Phone 2442.

OPTICIAN

J. H. LE PAGE, OPT.D., 703 YATES ST. Graduate optometrist; 25 years' experience.

PUBLIC STENOGRAPHER

ETHEL SEYMOUR, 128 PEMBERTON Building, phone 3901. Authors' manuscript, law and general. Strictly confidential.

77 LISTINGS CANCELLED

TO REAL ESTATE AGENTS — THE property at 2099 Granite Street is temporarily withdrawn from the market. P. D. McCaw.

78 HOUSES FOR SALE

A SHAWNIGAN LAKE SACRIFICE, 3 acres; 4-roomed furnished cottage, boat always rented; safe bathing beach. Phone 6381R.

A LOVELY HOME, TEN ROOMS, panelled entrance hall, drawing-room, den, three fireplaces, dining-room, kitchen, gas, five bedrooms, two bathrooms, oil-o-matic heating. Garden, garage. Phone 5179L or Box 1029, Colonist.

AM BUILDING NEW HOME—HAVE FOR sale 6-room modern house, furnace, at snap price. Box 8631, Colonist.

A SMALL FIVE-ROOMED MODERN bungalow, furnished or unfurnished, very reasonable, owner leaving town. Fair deposit, balance monthly payments. Phone 8179R, or Box 1082, Colonist.

ESQUIMALT WATERFRONT — SEVEN-room bungalow, perfect condition. Lot 75 x 150. Open fireplace, large living-room, sun porch. Magnificent view. Cement basement, hot air furnace, 3-piece bathroom. Five bearing fruit trees, berries, fifty varieties perennials. Sell or exchange for five or six-room bungalow or semi-bungalow, Willows or Oak Bay. Box 1015, Colonist.

FOR SALE—MUST BE SOLD—EIGHT-room semi-bungalow, no car fare, close to High and Central Schools. Fine condition inside and out. Only $3,800, on terms. Phone owner, 3278L.

FOR SALE—FIVE-ROOM HOUSE, THREE lots, garage, fruit trees, close in. Phone 6043L. Cordova Bay, five rooms.

FOR SALE—HOUSE, 1442 ELFORD ST., near Fort St. cars, 8 rooms, furnace; easy terms. Phone 307, owner.

FOR SALE—UNFINISHED HOUSE, TWO rooms and pantry. Chicken house for 100 birds, outhouses, large lot. Apply Hollywood Road, Marigold.

HOUSES BUILT ON INSTALMENT plan. Modern homes for sale on easy terms. D. H. Bale, contractor. Fort and Stadacona. Phone 1140.

HONEST BUY—FIVE ROOMS, HIGH location; large lot, fruit trees, chicken houses; electric light available; city water; $500 cash, $400 terms. Sutcliffe, Carey, Marigold terminus.

ONE ACRE AND SIX-ROOM HOUSE, barn and chicken houses; 50 fruit trees and 200 loganberries. 882 Devonshire. Phone 7745L.

SINCLAIR RD., CADBORO BAY, CLOSE to beach—A modern 8-room house, 3-piece bathroom, pantry, cement basement, garage and chicken house, good garden soil. Price, cash $3,000, terms $3,250. Phone 7828R.

SALE—4 ROOMS, BATHROOM, PANTRY, chicken houses. Call 6:20 p.m., $2,000. 2625 Shakespeare St.

SOOKE HARBOR, ON HIGHWAY—NEW six-room house, 2½ acres, all cultivated, fenced, irrigated, $6,500. Why pay rent? Eight-room house, Oak Bay Junction, basement, furnace, garage, $3,650, payable $35 monthly, including interest. Twelve-room modern house, near Parliament Buildings, tennis court, splendid boarding house, very cheap. A. George & Co. Phone 212.

78 HOUSES FOR SALE (Continued)

$1250—FIVE ROOMS. TWO BEDrooms upstairs, sitting-room, dining-room, kitchen, pantry and bathroom downstairs. Phone 5565R.

$3000—AN EIGHT-ROOMED HOUSE and two lots. Large sun porch, 2-piece bathroom, cement basement and furnace. Garage, chicken house. Lane at rear. Phone 3065R.

$1350—FORCED SALE, SIX-ROOMED house, basement. Good location. Lovely lot. Block from car, close in. Phone 8462L.

6-ROOMED BUNGALOW, CLOSE IN, James Bay. Fine shape. Moderate taxes. Owner, phone 6606Y.

78A AGENTS' OFFERINGS

WATERFRONT COUNTRY HOME
ABOUT 9 ACRES, 4 cleared; 25 assorted fruit trees and small fruits, balance second growth timber. A new modern stucco bungalow of six rooms, with sunroom off the living-room. Gravity water system, with cement reserve tank. Small barn, poultry houses and garage. The owner has been called away and has instructed us to submit an offer.
ED. EAGEL & CO
Phone 522 129 Pemberton Bldg.

SMALL HOME FOR "NEWLYWEDS"
GET YOUR START HERE
ONLY $3,000
ATTRACTIVE FOUR-ROOM STUCCO bungalow, high location, Gorge district, close to bus and Gorge waters. Cosy living-room with open fire, two chambers with closets, Dutch kitchen, shelving, etc., 3-piece bathroom; good basement, part cemented. Extra large lot. If you pay $500 cash, will cost you $12 monthly to carry, and all over this amount is clear saving. Come and see it. Now vacant.
THE ROYAL TRUST COMPANY
Real Estate Department
Belmont House Victoria

BURNSIDE — FIVE-ROOM BUNGALOW, 3-piece bathroom, basement. Lot 50x116. Price $1,950, $400 cash, balance as rent. Immediate possession.

CENTRAL PARK—Four-room new stucco bungalow, fireplace, pantry, two bedrooms; cement basement, cement walks. Walking distance to city. Price reduced from $3,200 to $2,850. This is a genuine bargain.
SAM CALVERT
Phone 3113 756A Yates Street

VERY CHOICE HOME
EXCEPTIONALLY ATTRACTIVE, situate in the best residential part of Oak Bay. This new, fully modern bungalow is of stucco construction, on a large lot with beautiful oak trees. The design, materials and workmanship are those of a really high-class residence. The bedrooms are large and well lighted. In the drawing-room, dining-room and hall there are hardwood floors, and the house is heated by HOT WATER FURNACE. All rooms are very artistically colored. We invite your inspection. This is a home we are not ashamed to show to the most critical buyer.
$6000
BRETT & KER, LTD.
Real Estate, Insurance and Finance
Corner Government and View Streets
Phone 132

FAIRFIELD, NEAR THE SEA, CHARMing stucco bungalow of two living-rooms, two bedrooms, kitchen with breakfast nook. Basement, hot air furnace, gas, garage. Price ... $6000
C. S. MARCHANT
Phone 2674 130 Pemberton Bldg.

FIVE-ROOM NEWLY-BUILT STUCCO bungalow, high location, overlooking Gorge waters; splendid large rooms; low taxes.
VERY SPECIAL PRICE, INCLUDING ALL THE FURNITURE (NEW), $3,150. Terms
MONEY TO LOAN, 7% AND 8%
L. M. ROSEVEAR
Phone 5900 212 Union Bldg.

GOODLAKE & WEBB
GORGE DISTRICT
FINE 7-room semi-bungalow, all modern improvements, built-in features, sitting and dining-room adjoin and can be made one large room extending from front to back of house; large, high cement basement, two toilets. The grounds, consisting of one acre, are well kept and cultivated, with a fine selection of fruits; large holly hedge and well fenced, barn, garage and chicken house. Only
$6500
GORGE DISTRICT
CHARMING SITE of 3½ acres, sloping down to water; about 1½ acres cleared for garden, the remainder wild bush, full of wild flowers, and a five-room frame and shingle bungalow, cement basement, etc. Easy access by rowboat to any part of Gorge.
$3500
THE GORGE
GOOD five-room and bath modern bungalow. Two very large lots. A very comfortable home.
$3700
Or with one lot, $3,300
GOODLAKE & WEBB
1008 Broad St. Pemberton Bldg.

FAIRFIELD ESTATE. WELL-BUILT bungalow in good location. This dwelling is in perfect condition, has been recently reroofed, and no further repairs or replacements are necessary. It contains five rooms, entrance hall and attic. Living-room has open fireplace, dining-room is panelled, two good size bedrooms with large clothes closets, bathroom and separate toilet; full size cement-floored basement, with furnace and laundry trays. This is being offered at a considerably reduced price for immediate sale, $4,350. The City Brokerage, 634 View Street. Phone 715.

PRICE TO ADVANCE!
GORGE HOME. Splendid 5-room modern bungalow (almost new). Two good lots, fruit trees, etc. Taxes $14. Price for a few days only, $3,100. We can highly recommend this.
LEE, PARSONS & CO., LTD
1222 Broad Street

IN OAK BAY—EIGHT-ROOM HOUSE, modern in every way. Beautiful lot. Close to beach and golf links ... $6000
We have a number of NEW STUCCO BUNGALOWS, three to seven rooms, priced from $2,700 to $7,000. All good values.
T. B. MONK & CO.
Suite 11, 612 View Street

OAK BAY
PRACTICALLY NEW STUCCO BUNGALOW, near beach and golf links, with two lots, one of which is covered with trees, making the property a very attractive homesite. The dwelling contains large, bright living-room with open fireplace, HARDWOOD FLOOR. Off this room is a hall, and leading off are two bedrooms with clothes closets, very attractive bathroom, kitchen and usual built-ins, dining-room on south side, and so arranged acts as a sunroom. Full-size cement basement, hot air furnace, tubs. Garage. PRICE
$5600
BROWN BROS. & ALLAN, LTD
Phone 6788 711 Fort Street

WE BELIEVE THIS IS THE BEST offering of a six-room bungalow in the city of Victoria at the price. Music-room with built-in bookcases and window seat; large living-room with open fireplace, built-in seats, beamed ceiling, divided by archway from cosy dining-room, beam ceiling, with built-in buffet. All these rooms have edge grain OAK FLOORING.
Two large, bright bedrooms with clothes cupboards. Kitchen with every conceivable built-in feature. Cement basement, hot air furnace. Good garage, full width cement driveway. Concrete walks. Good large lot.
If you are in the market for a home, you can save money by seeing this home before buying elsewhere. Listing No. 256.
B.C. BOND CORPORATION, LTD.
1200 Government St. Phone 243

NORTH QUADRA
3-ROOM COTTAGE on good lot. Price $800; $150 cash, $19 per month.
3-ROOM COTTAGE, 3 lots, fruit trees, some furniture ... $850
J. N. HOLLAND, 208 Pemberton Blk.

78 HOUSES FOR SALE (Continued)

AN IMPROVED SAANICH FARM OF ABOUT 95 ACRES AND MODERN DWELLING
APPROXIMATELY half of the land is under cultivation and in crop, balance partly cleared and in pasture and small orchard. Good eight-room dwelling, barn and outhouses. Abundant supply of water. Nicely situated on the Saanich Peninsula, on a main paved highway and about 11 miles from Victoria. The uncleared portion could be easily subdivided and is well adapted for small fruits and strawberries. From this portion is a splendid view of the water. This is a magnificent property and a good buy (on terms) for ... $15,000

COUNTRY HOME (CLOSE IN) OF ABOUT 5.27 ACRES
THIS very desirable suburban home is delightfully situated in the best part of Cadboro Bay. The dwelling is very comfortable and of eight rooms, with all modern conveniences and open fireplaces. Garage, stable and numerous outhouses. The land is all under cultivation and grounds surrounding house are prettily laid out in lawns, shrubberies, ornamental trees and orchard. Only 100 feet from the waterfront, to which it has access. Very fine view and just outside the 4-mile circle. Further particulars will be furnished upon application to this office.

A FEW LOW-PRICED LOTS
NORTH END—Very nice grassy lot, 50x112, facing south. Nice situation. Price, on terms, only ... $80
GORGE DISTRICT—On Vincent Avenue. A choice lot with excellent soil, facing south. Price, on terms, only ... $150
ESQUIMALT DISTRICT—On Wychbury Avenue. A good lot and a bargain, on terms, for ... $175
OAK BAY—On Roslyn Road, just south of Windsor. Taxes light. A good buy, on terms, for ... $350
B.C. LAND & INVESTMENT AGENCY, LTD.
922 Government St. Phone 125

OAK BAY
JUST FINISHED
THE most charming new bungalow in Victoria.
Every modern convenience, including hot water heating.
See this before buying
CASH PRICE
$6000
SWINERTON & MUSGRAVE, LTD.
640 Fort Street Phone 491

WELL CONSTRUCTED FOUR-ROOMED BUNGALOW, price $2,000. Full cement basement, pipeless furnace. Entrance hall, sitting-room with open fireplace, 2-piece bathroom off the hall, best porcelain fixtures, two nice bedrooms with clothes closets; kitchen with range and boiler, also gas range. Inside entrance to basement. Small lot. Situated close in on paved street.
ROBERT GRUBB & CO.
1113 Government Street, Victoria

FOR SALE
VERY ATTRACTIVE 4-ROOM BUNGALOW, standing on high elevation, large drawing-room with open fireplace, bright dining-room with built-in buffet; kitchen with built-in features; large bedroom, and conservatory. HOT WATER HEATING. Full cemented basement; two garages, one at present rented, which pays half the taxes.
This is a snap at $2,950.

$630 FOR TWO LOTS in Oak Bay, fully cultivated in loganberries, with overhead sprinkling system.

SEVEN-ROOM HOUSE, close to High School, recently renovated, in excellent condition. Owner is sacrificing this for $1,700. This is a new listing.

JAMES BAY—NEW STUCCO BUNGALOW. Just completed, close to Dallas Road. $3,100.

GORDON HEAD
FIVE ACRES, all cleared, five-room bungalow, $3,800.
TWENTY-TWO ACRES, mostly cleared. $2,850.

ROYAL OAK
FOUR ACRES, one acre loganberries; 4-room house, $4,000.

FAIRFIELD DISTRICT
JUST OFF COOK ST., CLOSE IN
FIVE-ROOM STUCCO COTTAGE, with open fireplace, three-piece bathroom. With $500 spent on this property it would be rented at $25 per month. Save car fare. Taxes $43. Lot 30 ft. x 120 ft., facing south.
PRICE ONLY $1,100 (HALF CASH)
H. G. DALBY & CO., LTD.
634 View Street (Opp. Spencer's)

CORDOVA BAY LOT CHEAP
WE HAVE A LARGE LOT, WITH FINE view. Excellent Summer home site for sale cheap.
SIX-ROOM BUNGALOW, $2,200
HERE IS A REAL BARGAIN—This bungalow is situated on a first-class street, and close in. The rooms are all large, bright and airy. There is a living-room, dining-room with open fireplace, a nice kitchen and pantry, and three very fine bedrooms. Full-sized basement. Nice large lot with chicken run. Can be seen at any time. Exclusive agents.
TO RENT—Eight-roomed unfurnished modern house, Fairfield; garage.
GILLESPIE, HART & TODD, LTD.
611 Fort Street Victoria, B.C. Phone 2040

PORTAGE INLET
2½ ACRES, nicely situated, good waterfrontage about 1 acre under cultivation, balance treed. 5-room bungalow, modern plumbing, cement basement, garage, chicken house, etc. $2,500 terms.
WHY RENT
WHEN you can buy a 5-room cottage, near Mt. Tolmie, with large lot, fruit trees and outbuildings, for $100 down, balance as rent.
PRICE $850
MEHAREY, ROE & CO., LTD.
624 Fort Street Phone 3206

"OUR EASY PAYMENT PLAN"
$20 PER MONTH, small cash payment, for a cosy home, close in. Four rooms, pantry, bath and toilet. Lot 60x120, in vegetables, flowers, bulbs and ornamental shrubs and fruit trees. Garage, chicken runs. Full basement and cement foundation. Price only $1,650.
$25 MONTHLY, small cash payment down, buys a charming home of six rooms, near Central Park. Three bedrooms, dining and living-rooms, kitchen, 2-piece bathroom, cement basement, furnace. Garage. Nice lawn and chicken run, shade trees, etc. A huge bargain at this price. Only $3,000.
$15 PER MONTH, with $100 cash, buys our last bungalow on these terms. Seven rooms, 3-piece bathroom, open fireplace. New garage. Quarter-acre lot. Just outside city limits, where taxes are cheap. Only $3,100.
FIVE-ROOM SHACK, quarter acre, good corner, fruit trees. Other buildings. Just outside city limits. Only $600.
PROSPECT LAKE WATERFRONT LOTS, fronting on the main road, with 90 ft. on lake, on very easy terms for $400.
ARTHUR E. HAYNES, LTD.
725 Fort Street Phone 219

78 HOUSES FOR SALE (Continued)

PEMBERTON & SON
WE WRITE ALL CLASSES OF INSURANCE, INCLUDING LIFE

OAK BAY
WE SPECIALIZE IN OAK BAY
A SURVEY OF THIS DESIRABLE DISTRICT has given us complete listings, and we are in a position to place before purchasers all Oak Bay houses that are at present on the market. This naturally saves much time to intending purchasers. A VERY CHOICE AND COMPREHENSIVE SELECTION of five and six-room bungalows at prices ranging from $4,500 upwards. We recommend the following.

THE following can be purchased on very easy terms. $500 cash, balance like rent. Seven rooms, situated on two garden lots. Summer sleeping quarters, outside house. House consists of drawing-room and dining-room with hardwood floors; four bedrooms, full-sized concrete basement, hot air furnace. This is situated on paved road, one block from street car. Price $5,500.

WE can also offer, on similar terms a five-room bungalow on South Hampshire, in fair condition, concrete basement but no furnace, for $3,750.

TWO EXCELLENT BIJOU COTTAGES—ONLY $1,650 THE TWO. Near beach and car. Rent of one pays taxes and upkeep of both. Terms.

$1250—NICE FIVE-ROOMED BUNGALOW. Large lot, several bearing fruit trees. Near beach and car.

CLOSE TO BEACON HILL PARK AND BEACH — Charming SIX-ROOMED BUNGALOW, facing south. Very nice rooms, with large open fireplaces, good attic. Large veranda and sleeping porch. Garage. Basement and hot air furnace. Large well-kept garden and bearing fruit trees. AN ABSOLUTE BARGAIN. ONLY ... $3500

$4000—CLOSE PARLIAMENT BUILDINGS. Excellent nine-roomed residence, in A1 condition, furnace. Garage. Fine views. Would make excellent guest house.

FAIRFIELD
SITUATED on one of the best streets in this district, a stucco bungalow of five rooms, with full cement basement, furnace and garage. The garden is in excellent shape and the house is less than two years old. The owner has reduced this to the low price of ... $4200

A SIX-ROOMED HOUSE, in splendid condition, with full cement basement and furnace, situated on high ground near Dallas Road. Three large, airy bedrooms. Wide lot. ONLY ... $3000

A THREE-ROOMED COTTAGE on a large lot, with fruit trees. The lot alone is worth the price asked, which is ... $850

TEN-MILE POINT
WE HAVE SEVERAL PARCELS OF LAND in this very desirable district, including some very choice waterfrontage. Electric light, water and phone available. Make an appointment to see this land.

A BUNGALOW — BARGAIN PRICE — Contains five nice rooms, attractive design, situated on Belmont Ave. FINE CORNER LOT, high situation. Price reduced to $2,800, or near offer; terms arranged.

$1100—SAANICH HOUSE BARGAIN—$1,100. Five rooms; large lot; on bus route. First-class, well-stocked garden, in crop now. Bearing fruits and small fruits. City water, light and phone available. Taxes $11.90. Reduced this week ... $1100
PEMBERTON & SON
625 Fort Street Phone 388

$1900
OAK BAY BUNGALOW
Living-room with fireplace; 2 bedrooms, 3-piece bathroom, kitchen. Attractive appearance. Nice garden lot with garage.
$4500
FAIRFIELD HOME
Good home, in high part of Fairfield. Well constructed, with large rooms. Hardwood floors in main rooms. 3 bedrooms, built-in features. Cement basement, furnace. Exceptional value to close estate. Discount for cash.
$1850
FURNISHED BUNGALOW
Containing living room, 2 bedrooms, 3-piece bathroom, kitchen, cement basement. Garden lot with all kinds of small fruits, chicken house.
Without Furniture, $1,650
HEISTERMAN, FORMAN & CO.
609 View Street Phone 55

CLOSE IN COUNTRY HOME
$4750
OVER 1 ACRE BEAUTIFUL GARDEN, STUDDED WITH OAKS, OBTAINING BEAUTIFUL VIEWS FROM HIGH ELEVATION, 2½-mile circle. MODERN HOME. This pretty home is offered for sale by owner, leaving for England, giving an opportunity to someone to purchase a house in splendid condition, together with grounds which are unsurpassed. Sunny living-room with open fireplace, dining-room, pass pantry to kitchen, large bedrooms with open fireplace and bathroom en suite, four bedrooms upstairs, basement; garage. Owner wants immediate action at $4,750, and will accept $1,000 cash, with balance at 6 per cent, to responsible party.
VICTORIA REALTY CO.
616 View Street Phone 3036
"RELIABLE REALTORS"

ALDER & SONS, LTD.
RELIABLE AUTO AND FIRE INSURANCE BELOW CURRENT RATES
$1850 — FOUR-ROOM BUNGALOW, fully furnished, 2-piece bath and cement basement. Good lot. Two miles from City Hall. Taxes $11. Must be sold this week.
$7250 — SEVEN ROOM MODERN HOME, fitted in artistic and convenient manner, used only by one owner without children. Living and dining-rooms open up forty feet long; open fires and furnace. Den, office or bedroom opens off lower hall. Fine staircase to landing, with seat and stained glass windows. Full cement basement, also garage with cement driveway. Close in and good neighborhood. Valuable carpets, inlaid lino and very fine lighting fixtures included. Your own terms.
$5000 — VERY SUPERIOR SIX-ROOM HOME in High Fairfield, near car and park. Large lot, and all nicely decorated. Double garage, fruit trees. Reasonable cash payment.
ALDER & SONS, LTD
Phone 3019 217 Central Bldg.

$1750 — ATTRACTIVE FOUR-ROOM bungalow in best of condition, with living and dining-rooms, kitchen, pantry, two bedrooms, 2-piece bath; full cement basement, laundry tubs. Garage. Very easy terms can be arranged.

$2400 — SIX-ROOM BUNGALOW, fully furnished, all large rooms. Furniture all good. At present bringing in revenue of $41 per month. As a home or investment this cannot be duplicated at the price. Reasonable terms can be arranged.
W. J. GILLILAND & CO.
1303 Douglas Street Phone [illegible]

78 HOUSES FOR SALE
(Continued)

$100 CASH AND TEN DOLLARS monthly will secure five-roomed house at Mount Tolmie. HERE'S AN OPPORTUNITY FOR A HANDY MAN to put in spare time profitably in improvements to make a very comfortable home.
R. G. CHRISTY & CO., LTD.
623 Fort Street

NEAR DALLAS ROAD

HERE IS A VERY COMFORTABLE 6-roomed house. Large open granite fireplace. Full-sized cement basement, with hot air furnace and laundry tubs. Lovely view of the sea from several of the upstairs rooms. Nice garden. Garage. (No. 159).

$4200

FAIRFIELD DISTRICT

ATTRACTIVE FIVE-ROOMED BUNGALOW facing south. Breakfast nook in kitchen. Built-in buffet. Full cement basement, boarded inside; hot air furnace, laundry tubs. Flower garden and some fruit trees. Garage and outhouse. (No. 132).

$4500

A. W. JONES, LIMITED
1002 Broad Street Phone 166

STUCCO BUNGALOW
BEST SECTION OF FAIRFIELD
MOST ATTRACTIVE AND MODERN

Special Features:
1. Built of hollow tile and covered with stucco.
2. Five exceptionally well planned rooms.
3. Excellent woodwork, many built-in features.
4. Dutch kitchen and breakfast nook.
5. Large open fireplace, furnace and gas.
6. Cement basement, tubs, servant's room.
7. Garage with concrete driveway.

BUILT BY DAY LABOR AND OFFERED BELOW ACTUAL COST. We have no hesitation in recommending this as a genuine bargain. Living-room and dining-room en suite. Dutch kitchen and breakfast nook; two bright, airy bedrooms, connecting bathroom, linen closets, etc.; cement basement with furnace and laundry tubs, servant's room.

FOR PRIVATE REASONS THE OWNER HAS AUTHORIZED US TO DISPOSE OF THE PREMISES IMMEDIATELY AND HAS REDUCED THE PRICE ACCORDINGLY.

PHONE OR CALL FOR FURTHER PARTICULARS AND APPOINTMENT TO VIEW
P. R. BROWN & SONS, LTD.
1112 Broad Street Phone 1076

REAL ESTATE BARGAINS

$1250—BUNGALOW, four rooms, modern. Lot 50 x 120, cultivated. Taxes $11.
$2800—BUNGALOW, five rooms, modern. Super lot. James Bay.
$2500—BUNGALOW, six rooms, basement, garage. Taxes low. Hillside.
CLARK REALTY, 839 YATES

$2200—COUNTRY HOME, 6 ROOMS, one acre, city water, garage, poultry house. Partly furnished. $250 cash, balance to suit.
$4000—FIVE-ROOM STUCCO BUNGALOW, Oak Bay. Every modern refinement. Fireplace, built-in effects. Garage. Corner lot. $400 cash, balance to suit. An unusual opportunity.
F. F. HIGGS, 206 Pemberton Building

REAL FAIRFIELD HOME

9-ROOMED home, fully modern. Large lot. Hardwood floors. Close to sea and car. You have to see this to realize its wonderful value for $6,500 cash. Garage.
5 ROOMS, garage, 60 x 120, fruit trees, good garden. James Bay, near car and sea. $1,200, easy terms.
W. O. WALLACE & J. W. ARCHER
1239 Broad Street

$2200—OAK BAY, SOUTH OF THE AVENUE. Six-room bungalow, three bedrooms, sun porch, bath and toilet separate, wash tubs in basement. Nice lot. Close to car.
$4200—OAK BAY. Attractive six-room California bungalow, hardwood floors, hot water heating, every modern convenience. Splendid lot with oaks and ornamental trees, etc. Close to car.
ANDREWS REALTY
704 B.C. Loan Bldg. Phone 2736

$4500—NEW STUCCO BUNGALOW, south of the Avenue, complete, and modern.
$6500—GOOD FAMILY HOUSE, large rooms, oak floors; good garden, garage.
$7000—CHARMING STUCCO BUNGALOW, panoramic view, every modern convenience. Half acre waterfront.
DOUGLAS, MACKAY & CO. (VICTORIA) LIMITED
Phone 617 1214 Broad Street

A CHANCE OF A LIFETIME
DON'T MISS THIS

$3150—GORGE—FULLY FURNISHED modern 5-room stucco bungalow, nearly new. Lovely home, in high location, near Gorge Park. Taxes $35.
$3250—FAIRFIELD—5-room bungalow; large rooms, furnace, garage, etc. Choice residential street, walking distance to city.
$3000—FERNWOOD—Very pretty 5-room bungalow; splendid location, close car line. Taxes about $55.
Terms can be arranged on any of the above. Call for full particulars.
E. E. HEATH
625 Yates Street Phone 874

$9250

GENTLEMAN'S RESIDENCE
IN A PICTURESQUE SETTING

Convenient to good bathing and boating
EXCEPTIONAL 0.8 ACRE GARDEN

At the present time a real picture, with shade and fruit trees in blossom. Beautifully kept lawns, shrubs and flowers.
HOUSE HAS NINE ROOMS, TWO BATHS
Conservatory. Hot water and hot air heating.
A wonderfully fine property
Priced to command immediate sale.
R. G. CHRISTY & CO., LTD.
623 Fort Street Victoria, B.C.

78B CITY HOMES

A 12-ROOMED MODERN HOUSE, CENTRAL, containing good bedroom linen, blankets, dishes, kitchen and den furnishings, two bathrooms. Garden, garage. Furnace, gas, fireplaces. Suitable suites, boarding house or lovely home. $5,000 cash will handle, balance terms. Address "Twinoaks," 1075 Verrinder Avenue, Oak Bay Junction.

79 WANTED TO BUY—HOUSES

WANTED—TWO FOUR AND ONE FIVE-room bungalow in Oak Bay, south of the Avenue. One five-room in Fairfield, and a nice home near the sea. Clients waiting, price must be right.
F. R. CARLOW
Phone 46 517 Sayward Bldg.

WANTED—6-ROOM COTTAGE OR BUNgalow, modern, close in, snap for cash. Phone 4816R.

WANTED—SMALL COTTAGE, THREE or four rooms outside city limits, from $500 to $800; terms. Box 892, Colonist.

80 PROPERTY FOR SALE

FOR SALE—CHOICE LOT ON DOUGLAS Street, or will build for tenant. Good for plumbing or motor accessories. Near Hudson's Bay. Inquire 1809 Gladstone Avenue, or 1607 Douglas Street.

FOR SALE—NICE LOT, HIGH POSITION. Just back of St. Margaret's School. Some building material. Inquire 1809 Gladstone Avenue.

IF YOU WANT TO DISPOSE OF YOUR property and want quick action, list it with Meharey, Roe & Co., Ltd., corner Broad and Fort Street. Phone 3308.

11.5 ACRES, COWICHAN BAY WATERfrontage, between Buena Vista Hotel and Cherry Point. About 3 acres cleared. Magnificent soil. Never-failing water supply.
Reduced to Sacrifice Price of
$2500
WISE & CO., LTD.
Phone 2641 109 Pemberton Bldg.

80 PROPERTY FOR SALE
(Continued)

REAL VALUES
IN OAK BAY LOTS
$575
MONTEREY AVENUE
Excellent building site, 50x125, ½ block from Oak Bay Avenue
$950
ST. DAVID STREET, 50x120
Nicely treed
$950
NEWPORT AVENUE, 60x154
Investigate These Today
MEHAREY, ROE & CO.
624 Fort St. Phone 3308

80A BUSINESS PROPERTIES

BUSINESS PROPERTY

BUY VICTORIA BUSINESS PROPERTY NOW. There are some opportunities now which will soon pass, never again to return. Our advice and experience is at your service.

WE SPECIALIZE IN BUSINESS PROPERTY
ALFRED CARMICHAEL & CO., LTD.
1210 Broad Street

25% NET ON THE CASH INVESTED

THIS should interest you. It can be obtained by purchasing store and apartment block, well situated. Down payment $3,500, total purchase price $9,500. Full particulars on request.
PEMBERTON & SON
625 Fort Street Phone 388

WARM AND COMPACT HOUSE, STANDING IN 10 ACRES, about half of which is in cultivation, containing two sitting-rooms, kitchen, pantry, bathroom, h. and c. water laid on, three bedrooms, two verandas. Barn, two chicken houses. Some fruit trees and garden around. Wide river frontage. Close to church, station, school and postoffice. Price $3,500.
C. WALLICH
Real Estate and Insurance Agent
Cowichan Station, E. & N. R.

81 PROPERTY WANTED

BUILDING LOT, HIGH LOCATION, North Quadra district, outside. Cash. Box 847, Colonist.

LOT FOR CASH, OAK BAY, SOUTH OF Avenue. Box 1075, Colonist.

WANTED—BUILDING LOT, CLOSE IN. Snap for cash. Phone 4616R.

82 ACREAGE FOR SALE

PEMBERTON & SON
We Write All Classes of Insurance, Including Life

SAANICH HOUSES AND FARMS
WATERFRONT COTTAGES

WE have listed several excellent WATERFRONT COTTAGES, FURNISHED, at DEEP COVE, and furnished cottages at BRENTWOOD, up from **$1500**

DEEP COVE WATERFRONT LOT **$650**

ABOUT ONE ACRE WATERFRONT, PORTAGE, with FOUR-ROOMED HOUSE, garage, chicken house. City water installed, electric light available. Terms **$1300**

PROSPECT LAKE WATERFRONT, with five-roomed house, large veranda. Bearing orchard.
$800 DOWN **$1600**

5 ACRES, GORDON HEAD, black loam, cleared and fenced. FOUR-ROOMED PLASTERED HOUSE and basement. Garage, barn and chicken house. Water and light available.
$650 DOWN **$2650**

KEATING STRAWBERRY PROPOSITION
5.7 ACRES, 2 acres cleared, fenced. Packing shed. Cost owner
$2,300. Terms **$1000**

IDEAL COUNTRY HOME WITH FRUIT AND CHICKENS

5 ACRES, all cleared except for small shady grove, with EVER-RUNNING SPRING WATER. FIVE-ROOMED HOUSE AND BASEMENT, open fireplace, ELECTRIC LIGHT and phone. Chicken houses for 300, brooder house, small cow stable, woodshed, roothouse. Newly-cribbed well. Shrubberies and nice garden. BEARING ORCHARD, mixed fruit, 1-3 ACRE LOGANS, strawberries. Taxes under $15. Fronting on main West Saanich Road to Brentwood and Butchart's Gardens. Ideal tea room site.
$2,750 down **$4750**

CHARMING LAKEFRONT HOME

2½ ACRES, HAS 60-FT. FRONTAGE ON LAKE. Close to Victoria, on paved road. The property is all fenced. Good water supply pumped from well. Attractive 4-roomed bungalow, with water laid on. Photographs and further particulars. Price **$2000**

Established 1887
PEMBERTON & SON
625 Fort Street Phone 388

COWICHAN STATION

A COMBINED HOME AND FARM. 17 ACRES, 8 CULTIVATED, 5 ACRES CLEARED AND IN PASTURE. Good house of 6 rooms, hot and cold water, etc., also sleeping porch and verandas. Barn, chicken house and piggery, complete with killing and scalding sheds, dryers and smoke house. Cut in less than half for quick sale. Price only **$2500**
JOSEPH C. BRIDGMAN
601 Broughton Street Victoria, B.C.

A VERY DESIRABLE, ATTRACTIVE 330-acre property for sale, bargain price. Apply owner, A. Cosh, Metchosin near Victoria, B.C.

DEEP BAY—7½ ACRES, 3½ CLEARED and cultivated, 1 in timber. There is a three-room Summer cottage, a shed, and a good well on the property. This is one of the most beautiful locations on Saanich Inlet, obtaining an unrivalled view of the Arm and Malahat Range. Facing due south and sloping gently to within 30 yards of sea. Price **$3500**
642 Fort GRANT & HOPE Phone 1340

RANCH SNAP

FIVE ACRES OF CHOICE LAND, all cultivated; no rock or swamp, fronting on main road. Bungalow containing four rooms, also bathroom. City water, light and phone. Chicken houses for 500 birds. Price $3,500, less for all cash.
JOHN GREENWOOD
1236 Government Street

FOR SALE—CHOICE PLEASURE AND sporting property, 100 acres. Gentleman's ten-room modern residence, good outbuildings, also cottage. Boating, fishing, shooting. Full particulars, address Fancett, 650 Admirals Road, Esquimalt. Phone 7358L2.

HERE IS A GOOD BUY—COUNTRY estate of 380 acres, 12 miles from city, 10 acres ploughed. Farm house 24 x 30, and lean-to 24 x 15. Barn, stable, hen houses. Two trout lakes, living spring, waterfalls 600-ft. elevation. One million feet timber. Only $7,500. Bagshawe & Co., Sayward Building.

IMPROVED ACREAGE AND WILD LAND. F. F. Higgs, 206 Pemberton Building.

$3750—ACREAGE SNAP, NORTH Quadra, close in. Four acres. Five-room house. One acre in logans, balance miscellaneous. Chicken houses, etc. Andrews Realty. Phone 2736.

ACREAGE SPECIAL

13 ACRES, ONLY TEN MILES FROM CITY, on the main paved highway, all fenced, poultry houses for 500 birds, brooder house, garage, etc., cottage of three rooms. PRICE ONLY **$2100**
P. R. BROWN & SONS, LTD.
1112 Broad Street Phone 1076

LANGFORD SNAP

2 ACRES, ALL CLEARED, LEVEL LAND, with house nearly finished, of three rooms, with bathroom, pantry and cement basement. This house is exceptionally well built and has to be sacrificed to close an estate, at **$1500**
H. A. HINCKS
Notary Public
Langford Phone Belmont 2

SMALL ACREAGE BARGAINS
5 ACRES, NEAR ELK LAKE, practically all cleared, price **$950**
5 ACRES, UNDER CULTIVATION, nice 4-room bungalow, 30 minutes from city. Price **$2000**
5 ACRES, CHICKEN FARM, with all necessary buildings, modern semi-bungalow, hot and cold water, nice garden, fruit trees, etc. 6-mile circle. Price **$3600**
CROSS & CO.
Belmont House Opposite P.O.

160 ACRES, HIGHLAND DISTRICT, SECtion 77. Twelve miles by road. Good log cabin. $700. A. J. Gray, 518 Pembroke Street.

82 ACREAGE FOR SALE
(Continued)

22 ACRES, NEARLY ALL CLEARED, small house and barn, close to city. Price, on terms $3,750
5 ACRES, in Saanich. For cash $350
5½ ACRES, extra good land, with 6-room house, near Patricia Bay. Price, on terms $4,000
T. B. MONK & CO.
Suite 11, 612 View Street Phone 1870

SAANICH PENINSULA

12 MILES from town, just off main paved road. 8½ acres, comfortable 4-room house, bath, pantry, attic; water laid on; barn, poultry house. 4 acres orchard, high, good view. Taxes $23.
PRICE **$1000** TERMS
BRANSON, BROWN & CO.
Phone 5600 Central Bldg.

NORTH SAANICH

$2100—FOUR ACRES GOOD LAND. Four-roomed bungalow, modern. Electric light, company's water. Near school and transportation.
SPARLING
At Deep Cove Tel. Sidney 102Y

84 ACREAGE WANTED

WANTED—1 TO 6 ACRES, ON SHAWNIgan Lake, on south end or C.N.R. side. Please give full particulars first letter. Box 322, Colonist.

85 FARMS FOR SALE

FARMS, RANCHES AND WATERFRONT. F. F. Higgs, 206 Pemberton Building.

FOR SALE—A SPLENDID GRAZING ranch, near Victoria, lots of water for stock, no city water required, full bearing orchard and small fruit, good fencing, all in good working order. Box 1251, Colonist.

83 ACRES, METCHOSIN DISTRICT, 10 miles from town, on main road. Two acres cleared. Small shack and chicken house. Telephone and city water available. $15 an acre. Box 1106, Colonist.

86 FARMS FOR RENT

6-ROOM MODERN BUNGALOW, GARage, chicken houses, tennis court and eight acres of land. Will lease at a very reasonable rent to reliable party.
J. N. HOLLAND
208 Pemberton Building

PUBLIC NOTICE is hereby given that the Kapoor Lumber Co., Ltd., are using twenty-five thousand gallons of water per day out of Deer Creek in connection with their lumber mill situate on Lot 103, Malahat District, and being near Kapoor Station at Mile 35 on the Canadian National Railway.
Dated 6th April, 1928.
KAPOOR LUMBER CO., LTD.

NOTICE TO CONSIGNEES

This is to advise that the Mv. "Pacific Enterprise" has arrived from United Kingdom, duly entered at customs and cargo discharged. Please pass customs entries forthwith and take delivery from Rithets Dock.
FURNESS (PACIFIC) LTD.
KING BROS., Agents
Dated Victoria, B.C., May 7, 1928.

Overlooking the Gorge
To Be Sold at Much Below Real Value

A splendidly designed semi-bungalow of eight rooms. Charming old-world appearance, beamed ceilings, panelled walls, delightful bedrooms, each with dressing-room, hot water heated; conservatory. Cement basement, large cement driveway. Fine orchard and charming grounds. No expense has been spared to make this a perfect and most comfortable residence.
For price and appointment to view apply
Pemberton & Son
625 Fort St. Phone 388

MAYNARD & SONS
AUCTIONEERS

Estate of Mrs. Regina Stewart

Instructed, we will sell at our Salesrooms, 727-733 **Pandora Avenue**, on

Tomorrow, 1:30 P.M.

All the Valuable Furniture, Furnishings, Engravings, Royal Crown Derby Tea Set, Canton Dinner and Tea Service, Valuable Jeypor Carpets, Shiraz Rugs, Sets of Books, Etc., of the Above Estate.

A partial list is as follows: 3-Piece Chesterfield Suite in Tapestry, with Spring Arms and Loose Cushions; Inlaid Sheraton Chairs (copies), Inlaid Mahogany Specimen Table, Mahogany Secretaire, Sheraton Wine Cooler, Sheraton Jardiniere Stand, Revolving Bookcase, heavy Carved Mahogany Arm Chairs, several Inlaid Mahogany Chairs and Settees, Mahogany Music Cabinet, Oak Flat-Top Desk, a number of Leather and Tapestry Upholstered Chairs, Hoover Electric Vacuum Sweeper, Mahogany Drop-Leaf Table; Gramophone, Records and Cabinet; Oak Hall Chairs, Hand-Carved Chairs; a large number of Engravings, Prints and Oil Paintings; Brass and Copperware, Cut Glass, Crown Derby Tea Set, Wedgwood Plates, Canton Dinner and Tea Service, Canteen of Rogers 1847 Cutlery, Sporting Pictures, Hammered Brass Jardinieres, 7-Drawer Drop-Head Singer Sewing Machine; large Oak Extension Table, 6 Oak Dining Chairs in Red Morocco Leather, Tudor pattern; Oak China Cabinet and Buffet combined, Brass and and White Enamel Bedsteads, Cheval Glass in Mahogany Frame, large Mahogany Dresser with extra large mirror, Mirror-Door Wardrobe, Dressers and Stands, Couches, Etc.; usual Kitchenware, Frost Enamel-Lined Refrigerator, Double Iron Garden Roller, Garden Tools, Lawn Mowers, Wardrobe Trunks, Etc., also Furniture and Effects from other homes, which can be seen at our rooms from Monday on. This is a sale worthy of your attention.

And in the Morning, Commencing at 10:30

5-Passenger 1925 Jewett Automobile, in splendid condition, and our usual lot of Chickens, Potatoes, Vegetables, Etc.

MAYNARD & SONS
Auctioneers Phone 837

Bartholomew's
Antiques and European Furniture, Etc.
Largest Selection on the Pacific Coast
Phone 1811 and 924
1115-17-19 Fort St. 813 Douglas St.

By shipping a complete glass factory from Czechoslovakia to New Zealand, production of glass is to be introduced into the Oceanic country.

CANADA NORTHERN POWER NET HIGHER

Comfortable Increase Disclosed in Annual Report at General Meeting

At the annual general meeting of the Canada Northern Power Corporation, Limited, held on Monday, April 30, satisfaction was expressed regarding the increased earnings and progress of the company during the year.

The annual report, which was submitted and approved, shows a steady growth in power sales and reflects the increasing activity of the various mining camps which the company serves.

The gross earnings for the year were reported at $2,812,514 as compared with $2,562,135 in 1926, the net showing an increase of about $150,000 compared with last year.

Heavy cash assets revealed in the 1926 report have since been invested in plant equipment which shows an increase of over $1,000,000 and now stands at $28,360,534.

The new 13,500 Eva units which are being installed in the Quinze plant to take care of the increasing requirements of the area are expected to be in operation within the next few months.

The demand for power from the Kirkland Lake field has been increasing rapidly. As regards the Rouyn area, the Noranda smelter is now taking over 2,000 horsepower, and contracts entered into with other concerns indicate a steady growth in this territory.

The marketing of electrical household equipment through retail stores was undertaken during the year and the resulting business has proved to be very satisfactory.

The board of directors was reelected without change. At a subsequent meeting of the board Mr. V. Nixon was appointed assistant secretary of the company.

Whitney Letter

(Supplied by Branson, Brown & Co., Ltd.)

NEW YORK, May 7.—Whitney of the Wall Street Financial Bureau says today:

The additional advance which was recorded in Friday's market brings us to the opening of this week with the stock market as a whole established at a new high record due to a combination of new records in both the rails and industrial groups, and this despite the fact that money rates did not act as expected and that profit-taking in the closing hour of last week was enormous. Believe that this new record will be surpassed today and that consequently the advice to hold your stocks over the week-end was well warranted.

Would take one-third profits in American Can above 90 and would devote profit taken in this issue to purchase Missouri Pacific Railway under its previous high of 62. Incidentally Texas & Pacific will go on a $5 per share dividend basis this week to help along Missouri Pacific. In copper group, look for new high record today in Anaconda and a price of approximately 80 for the stock on the move, following a break through into new high ground. In this group likewise expect long-awaited announcement of the terms in accord with which Kennecott is to absorb Nevada, and believe these will bring a price of approximately 28 for Nevada Consolidated. General Motors will continue its latest advance, and will be accompanied by Yellow Truck, for a new high record is predicted. The coming General Motors of the truck industry will in the near future be regarded as a bargain at its previous high. Chrysler is recommended for purchase under 75. Still very bullish on Wabash.

While we have stated that Wabash Railway is worth 100, those involved in purchase of the block from D. & H. are known to consider that estimate approximately $20 per share too low. Believe profit-taking in traction is ended and that the group will start up again this week under lead of B.M.T.

Appointed Manager Of Toronto Office

MR. T. L. ANDERSON

Appointed manager of the Toronto office of the Advertising Service Company, Limited, following the death of Mr. C. T. Solomon, former president of the company. Mr. Anderson has been associated with the company for the past eight years, as chief assistant to Mr. Solomon and as account-director in charge of some of this agency's most important accounts. During that time Mr. Anderson has been responsible for a number of outstanding Canadian advertising successes, and has gained a wide reputation as an exceptionally able advertising man.

METAL MARKETS

LONDON, May 7.—Standard copper, spot, £61 7s 6d; futures, £61 15s.

Electrolytic, spot, £66 10s; futures, £67.

Tin, spot, £231 10s; futures, £230.

Lead, spot, £20 5s; futures, £280 10s.

Zinc, spot £26 5s; futures, £25 17s 6d.

AT NEW YORK

NEW YORK, May 7.—Copper, firm; electrolytic, spot and futures, 14 1-4.

Iron, quiet; No. 2, f.o.b. Eastern Pennsylvania, 20.00; No. 2, f.o.b. Buffalo, 16.00 to 17.00; No. 2, f.o.b. Alabama, 16.00.

Tin, easy; spot, 51.12; futures, 51.00.

Lead, steady; spot, New York, 6.10; East St. Louis, 6.00.

Zinc, firm; East St. Louis, spot and futures, 5.90.

Antimony, 11.12.

New York Stock Letter

(Supplied by Branson, Brown & Co., Ltd.)

NEW YORK, May 7.—The call money rate was advanced from 5 to 5½ per cent and considerable irregularity resulted due to active profit-taking. However, realizing sales were absorbed with unimportant recessions, and further gains took place in many special issues. Radio and General Motors were the leaders, selling at new high levels. There was an active turnover in the utility group at rising prices. The early gains in the independent motors, however, were affected by the heavy realizing. The early bulge in oil shares met with scattered selling. Rail shares were lower after early strength. The advance in the coppers did not hold. Freeport was one of the day's soft spots. Pressure on this issue was encouraged by the disappointing early display for the first quarter. Dallas was the sixth district to advance its rediscount rate to 4½ per cent. It had no special bearing on today's movements in the stock market. The California oil production reported for the week showed a falling off. The late bidding for Radio was undoubtedly influenced by the impressive earning display for the first quarter. The favorable showing made by today's market leaders again affords an excellent opportunity for distribution under cover of strength in these shares. The bulges, we believe, should be used to reduce long holdings.

VICTORY AND WAR BONDS

Victory Loan, 5½%—Tax Free

Interest due	Buy	Sell
1933, 1st May & Nov.	104.80	105.10
1937, 1st June & Dec.	190.90	110.20
War Loan, 5%—Tax Free		
1931, 1st April & Oct.	101.90	102.20
1937, 1st Mar. & Sept.	105.80	106.10
(Payable New York)		
Victory Loan, 5½%		
1932, 1st May & Nov.	103.25	103.60
1934, 1st May & Nov.	104.20	104.55
Dominion Loan		
1926, 15th Apr. & Oct., 5%	99.60	100.25
1943, 15th Apr. & Oct., 5%	105.40	105.65
1940, 1st Mar. & Sept., 4½%	101.75	102.10
1944, 15th Apr. & Oct., 4½%	102.10	102.50
1946, 1st Feb. & Aug., 4½%	102.45	102.80
1954, 1st Feb. & Aug. (C.N.R.), 5%	Mkt.	
1957, 1st Jan. & July (C.N.R.), 4½%	Mkt.	

Add accrued interest to date:
1937, 158 days, 2.381 per $100.
1932, 1933, 1934, 6 days, .090 per $100.
1926, 1943, 22 days, .301 per $100.
1944, 22 days, .271 per $100.
1946, 96 days, 1.183 per $100.
Brokerage rate on Victory and War Loans ¼ of 1%.

Mr. H. H. MacRae Dies

TORONTO, May 7.—Hubert Hamilton MacRae, managing director of the British and Colonial Land and Securities Company, Limited, and for years prominent in financial enterprises and as a yachtsman in Toronto, died at his hotel here today, aged sixty-four.

MONTREAL PRODUCE

MONTREAL, May 7.—Eggs firm, cheese quiet and butter easier.

Cheese—Westerns, 19¾.

Butter—No. 1 Pasteurized, 33.

Eggs—Fresh extras, 37; firsts, 35.

ST. LAWRENCE MILLS SALE

MONTREAL, May 7.—Shareholders of the St. Lawrence Paper Mills, Limited, gave their unanimous approval at a special meeting today to resolutions providing for the sale of the company at a price to provide $125 a share for the preferred stock and $110 a share for the common stock.

"Now," said the bridegroom to the bride, when they returned from their honeymoon trip, "let us have a clear understanding before we settle down to married life. Are you the president or the vice-president of this household?"

"I want to be neither president nor vice-president," she answered. "I will be content with a subordinate position."

"What position is that, dear?"

"Treasurer!"

HOW BIG BERTHA CAME INTO BEING

Accidental Discovery Led to Use of Gun That Shelled Paris

Ten years ago the first shell from Big Bertha fell on Paris. Much mystery existed about this gun, and quite recently some details were given on the subject purporting to come from a lecture delivered in Innsbruck by an Austrian officer, who may have been Colonel Fritz Heidl, the sub-director of instruction of Austrian artillery.

The original idea of Big Bertha came from a naval gun. In 1915 the Germans, wishing to make use of the heavy naval guns in their arsenals, for which no use could be found at sea owing to the inconvenient proximity of the British Navy, thought of bombarding Dunkirk and neighboring towns at long range with 380m. ships' guns carrying a specially light shell so as to increase the range.

While the 380s were being tried near Cuxhaven for the purpose it was found that these light shells went much further than was expected. The range actually attained was fifty-five kilometres. From this surprise was born Big Bertha and the idea of bombarding Paris.

The Krupp ballistic experts attributed the great range attained to the fact that the shell fired at a very high angle penetrated into a superior, much lighter, and consequently far less resisting layer of air. They then took a similar 380mm. gun and fitted it with an internal tube of 210mm. The gun had a barrel of 17-13 metres, but the tube was 30 metres beyond the muzzle of the gun itself.

This had the double advantage of giving a gun with peculiarly high initial velocity and of using material which already existed, since not only was the gun ready to hand, but its carriage and complete working apparatus as well. The gun was fired at an angle of 55 degrees so as to enable the shell to traverse the layer of air with the greatest rapidity possible and to enter less resisting layers at an angle of 45 degrees, which in such conditions is believed to give the greatest range.

SUGGESTS A NEW NAME FOR CITY

"Vancouver Island, with the city of Victoria, is really the most beautiful place that I have visited during a 1,800-mile automobile tour since last November," says Miss Frances Monson, of Rhame, North Dakota, in written remarks left at the Publicity Bureau.

"Victoria should be called the 'City of Paradise,' with her beautiful flowers of all kinds and colorful scenery," concludes Miss Monson.

Visitors to the bureau are asked to fill in a questionnaire, including the name of their home town paper, after which the bureau sends the paper a brief personal note.

The forest capital of the world is decreasing at the rate of eighteen thousand million cubic feet per annum, and if consumption continues to increase at the present rate this amount will be doubled in fifty years. In contributing to the world's wood requirements, if Canada is to fill the place predestined by nature she cannot continue her careless treatment of her forests. She must capitalize her forest resources, protect that capital, and use only the amount of annual growth.

Today's Radio
Programme of Principal Broadcasting Stations
By Courtesy of Radio Doings

CFCT, Victoria, B.C. (475.9m)—8 a.m., The morning stock, bond and grain quotations, direct from the stock room of the British Columbia Bond Corporation Ltd. 6 p.m., The closing quotations, furnished by the B.C. Bond Corporation, Ltd. 6 20, The Sunset Trio, playing in the interests of the Hudson's Bay Company, offers the following programme: Selection, "King Dodo" (Herbert); "Cherry Blossoms" (Friml); "Danse Pressyesses" (Saint-Saens); "Moonlight Sonata" (Beethoven); "Gabrielle Suite" (Rosse); "Melody of Love" (Herbert); "Echo Bastions" (Herbert); "Scottish Caprice" (Klins). 7 20, "What's Doing in Town"; official weather report and forecast; the West Coast Information Service, correct time signal by W. H. Wilkerson, jeweller.

CNRW, Winnipeg, Man. (384.4m)—6 30 p.m. (Central Standard Time), Dinner programme from the Fort Garry Hotel.

CNRR, Regina, Sask. (312m)—8 p.m. (Mountain Time), Studio programme of vocal and instrumental numbers. 6, W. Knight Wilson and his Capitolians from the Capitol Theatre.

CNRV, Vancouver (291m)—6-10 p.m. (Pacific Standard Time), Presentation of Fanchon and Marco's innovation with Jackie Couders and his Orchestra from the Strand Theatre. 10-11, Dance music by Les Crane and his Canadians. 11 45 p.m.-12 45 a.m., Organ recital by Ewart Lyne, principal organist of the Strand Theatre.

NBC, National Broadcasting Company—7-8 p.m., Memory Lane. 8-8 30, Eveready Salon Orchestra. 8 30-9, Don Amaizo. 10-11, The Trocaderans.

KGO, Oakland, Cal. (384.4m)—6 20-6 30 p.m., News and baseball reports. 6 30-7, Cafe Marquard. 7-8, N.B.C. programme. 9-10, "The Pilgrims" in France.

KEX, Portland, Ore. (277.6m)—5 p.m., Courtesy programme. 6 30-7, Sperry Flour children's hour. 7-8, Herman Kenin's Dance Orchestra. 6-8 30, Jacobean Male Quartette. 8 30-8, Merry Maytag Ramblers. 8-10, Studio programme. 10 05 p.m.-12 midnight, Dance frolic.

KLX, Oakland, Cal. (508.2m)—5 30-6:30 p.m., Brother Bob's Club. 6 30-7, Bagdadians. 7-7 30, News items. 8-6, Remar hour. 9-10, Al Hill Dance Orchestra.

KNX, Los Angeles, Cal. (336.9m)—6 p.m., KNX String Quartette. 6 30, Concert orchestra. 7, Courtesy programme. 7 30, Georgia O George. 8, Tom and his mule Hercules. 9, Courtesy programme. 9 30, Feature programme. 10, Hotel Ambassador Orchestra.

KFI, Los Angeles (468.5m)—5 p.m., Big Brother Bob. 5 30, Prof. Carl S. Knopf. 5 50, Louis DeJean, aviation talks. 6, White King Male Quartette programme. 7, Nick Harris detective stories. 7 30, William McDougall, Scotch comedian. 7 45, U.S. Department of Commerce talk. 8, N.B.C. programme. 9, Packard Concert Orchestra. 10, N.B.C. programme.

KOIN, Portland, Ore. (319m)—7-7:15 p.m., Suggestions for amusement. 7 15-8, Hotel Benson Orchestra. 8-8 15, Studio vaudeville. 8 15-6 30, Oregon Humane Society. 6 30-6 40, Music by Frank Taylor. 8 40-6 55, Garden and Flowers talk. 6 55-9 25, Halowat question box. 9 25-9 45, Bates Portland Garage. 9 45, Fight broadcast.

KPO, San Francisco (422.3m)—5-6 p.m., Children's hour by Big Brother. 6-6 30, Music by the Reo Wolverines. 6 30-7 30, KPO Dinner Orchestra. 7 30-8, Studio programme. 6-9, N.B.C. programme. 9-10, Kolster hour. 10 p.m.-12 midnight, KPO Dance Orchestra.

KTAB, Oakland, Cal. (280.2m)—5 45-6 45 p.m., "Who's Who" hour. 6 45-7 30, Shopping hour. 6-9, Lecture from Mills College. 9-10, Organ recital.

KHJ, Los Angeles (399.8m)—5-8 p.m., The Sunset Quartette. 6-8 15, Nightly Doings. 6 15-8 45, Orthophonic programme. 6 45-7, World-wide news. 7-7 30, Police department programme. 7 30-8, W. B. Felix Chevrolet Orchestra. 8-9, Maxwell House Concert Orchestra. 9-10, KHJ Orchestra and soloist. 10 p.m.-12 midnight, Biltmore Hotel Orchestra.

KJR, Seattle, Wash. (348.6m)—5:30-5 45 p.m., Announcements. 5 45-6, New York stock quotations. 6-6 30, Sports; news, announcements. 6 30-7 30, Vic Meyers' dinner concert. 7 30-8, Seattle Troubadours. 8-9, Lundquist-Lilly Two-Pant Twins. 9-10, Levienne Trio. 10-11, Vic Meyers' Dance Orchestra.

KGA, Spokane, Wash. (260.7m)—5-5:15 p.m., Evening news for shut-ins. 5 15-6, Kiddies' programme. 6-7 30, Announcements, music. 7 30-8 15, Studio programme. 8 15-6, Simultaneous broadcast with KJR. 6-10, Studio programme. 10 p.m.-12 midnight, Dance music.

KFWB, Hollywood, Cal. (361.2m)—5 15 p.m., Radio review. 5 45, Town Tattler. 6, Ray Bailey's Quintette. 6 30, Entertainers. 7, KFWB String Quintette. 7 30, Musical programme. 7 50, Daily news. 6, Programme by Xaxier Cugat. 6, Sleepy time hour. 10-11, Ralph Markey and Musical Keys.

KHQ, Spokane, Wash. (370.2m)—5-5:10 p.m., News items. 5 10-5 15, Sports events. 5 15-5 55, Talks. 5 55-6, Weather forecast. 6-6 30, Mahlon Merrick's Orchestra. 6 30-7, Studio programme. 7-8, "Under the Crescent Moon." 8-8, N.B.C. programme. 8-10, Maxwell House Concert Orchestra. 10 p.m.-12 midnight, Mahlon Merrick's Orchestra.

KFRC, San Francisco (454.2m)—5 45-6 45 p.m., Mac and his Gang. 7-7 20, Wint Cotton and Leigh Harline. 7 30-8, Cecilians. 8-6, Sweetheart hour. 6-10, A programme of the works of two famous French masters, Saint Saens and Massenet. 10-11, Mark Hopkins Dance Orchestra. 11 p.m.-12 midnight, Roof Garden Orchestra.

KPLA, Los Angeles (288.3m)—6-7 p.m., Dinner hour programme. 7-7 15, Senator George Wilder Cartwright. 7 15-8, Bob Harker and Tod Waterman, Virginia McCoy and Coral Atkins. 8-6, KPLA Concert Quintette. 8-9 30, Fred Leedom Scott, tenor, and James Murray, baritone. 8 30-10, Billy Barron, Katherine O'Neill, Doris Decker. 10-11, Palais de Dance.

KGW, Portland, Ore. (491m)—7-7 30 p.m., Sealy Sam programme. 7 30-8, Courtesy programme from KFOA. 6-8, N.B.C. programme. 8-10, Maxwell House Coffee Orchestra. 10-11, N.B.C. programme.

KOMO, Seattle (306m)—5-8 p.m., Kiddies' programme. 8-6 15, News flashes. 8 15-7, Totem Concert Orchestra talk. 7-8, N.B.C. programme. 8-10, Warner Bros.' movie hour. 10-11, N.B.C. programme. 11-11:15, Late news flashes. 11 15 p.m.-12 20 a.m., Totem Male Quartette.

KYA, San Francisco (352.7m)—5 30-6 p.m., KYA Air Circus. 6-6 15, News items. 6 15-7, Golden Gate Cryer. 7-7 30, Miles Overholt, poet, humorist. 7 30-8, Studio programme. 8-8 30, Mary Eliot, Elvira and Maurice Marcellino. 8 30-9, West Coast Theatres programme. 6-10, Lucette Goecker and Greta Kahler, Roy Sober, tenor, with Jack McMeekin at the piano. Maurice McParland, Philip Steinman, Myrle Bigelow. 10-11, Dance music.

KFWI, San Francisco (267.7m)—5 30-5 45 p.m., Advance construction reports. 5 45-6, News flashes. 6-6 30, Ada Williams, popular songs. 6 30-7, Chief Eskimo's Polar Bears. 7-7 15, Sports review. 7 15-7 30, The Columbia Duo. 8-8 30, Genevieve Chinn. Glenhall Taylor, pianist. 8 30-8, Programme of Spanish and Mexican music. 9-11, The Cocoanut Club.

KFWM, Oakland, Cal. (236.1m)—2-3 p.m., Programme presented by the Rhemish Trio. 8-7, Hawaiian music. 8-8 15, Lecture. 8 15-9, Programme presented by the Harmonium Club. 8-10, Musical programme.

KOA, Denver, Colo. (325.9m)—6 30-6 30 p.m., Brown Palace Hotel Orchestra. 8 30-7, Farm Question box. 7-8, Band concert.

GORDON HEAD ACREAGE
Two and one-half acres, splendid fruit land, all cleared, city water. Small cottage. Phone and light available $3,300
Five acres, all cleared, good soil, in the heart of the fruit district. Phone, light and water available. Under four miles from city $2,625
A. S. BARTON
110 Pemberton Bldg. Phone 2081

New Summer Cottage
Fully furnished cottage with city water laid on. Has stove, kitchen utensils, garden tools, etc. Within a stone's throw of magnificent bathing beach; four miles from Victoria by paved road. Circumstances force owner to sell at low price of
$800.00
Pemberton & Son
625 Fort St. Phone 388

THE GREAT BRITISH YEAST FOOD
MARMITE

for Soups, Sandwiches and all Meat and Savoury Dishes
As a drink—a small ½-teaspoonful to cup of hot water
In jars: 1 oz., 2 oz., 4 oz., 8 oz., 16 oz. and 7-lb. tins

"Quality first"
McNISH'S
SPECIAL SCOTCH WHISKY
(Consumed throughout the World)
17
Whisky with a reputation as mellow as its flavour.
PRE-WAR STRENGTH—20 U.P.
This advertisement is not published or displayed by the Liquor Control Board or by the Government of British Columbia.

Costs You at Least 75c a Day to Park on the Street

But all we charge for daytime sheltered safe parking is

25c

When Your Car Needs a Change of Oil and Greasing, Come to Matson's

This should be done at least once a month. Try it. You'll be in pocket.

We Carry Home Gas, Shell Gas, Imperial Gas Union Gas and High-Grade Oils, Including Penzol

Stop and fill up here. We can serve you well. Give us the opportunity.

Matson's Service & Storage Depot
Broughton St. Opposite Broad Telephone 2886

FINANCE - COMMERCE - MARKETS

RADIO LEADS RENEWAL OF STOCK GAINS

Sensational Advances Made Despite Marking Up of Call Money Rate—Heavy Volume of Sales

AIRPLANE ISSUES MAKE NEW RECORDS

NEW YORK, May 7.—Speculations for the advance continued at a terrific pace today despite the marking up of the call money rate from 5 to 5½ per cent. More than three score of issues were elevated to new high prices for the year or longer, with the extreme gains in some high priced shares running five to nearly twenty-five points.

Total sales crossed 4,500,00 shares.

Radio Corporation was again the spectacular feature, soaring 22¼ points to a new high at 205½, and closing within a fraction of the top. It opened with a block f 10,000 shares at 191, and the price was being printed on the tape at 193½, when the closing gong sounded.

Airplane stocks were whirled up to new high altitudes. Curtiss soared 18½ points to 126, while Wright jumped 9 points to 164½, or nearly 100 points above the year's low.

General Motors opened 5¼ points higher at 210, a new high record, but ran into heavy profit-taking and never got above that level, closing at 208¾.

American Tobacco issues advanced about six points each. Public utilities were heavily bought, the list in new highs in that group including Columbia Gas, Public Service of New Jersey, American Telephone, National Telephone, Standard Gas and Electric, North American Co. Electric Autolite soared near 20 points to a new high at 209¾, or more than double the year's low. The long list of stocks to show net gains of four or more points included Adams Express, Air Reduction, American Banknote, Commercial Solvents, Dupont, International Combustion, Jewel Tea, National Tea and Vanadian Corporation.

Foreign exchanges were mixed. Sterling cables held firm around $4.88⅛.

Trading in the bond market today was the broadest in months, but the volume was comparatively small. Prices generally were firm and changes limited.

Most of the buying centred around the rails, particularly the speculative issues.

FOREIGN EXCHANGE

NEW YORK, May 7.—Foreign exchanges steady.
France—3.93⅝; cables 3.93⅝.
Italy—5.26¼; cables 5.27
Belgium—13.96.
Germany—23.90.
Holland—40.21.
Norway—29.77.
Sweden—26.82
Denmark—29.91.
Switzerland—19.27.
Spain—16.74.
Greece—1.30
Poland—.1125
Czechoslovakia—2.99¼
Jugoslavia—1.76.
Austria—.1410
Rumania—.62¼
Argentina—42.70.
Brazil—12.03.
Tokio—46.65
Shanghai—64.06
Montreal—99.98¼.

STERLING EXCHANGE

NEW YORK, May 7.—Demand 487⅝; cables 463⅛; sixty-day bills on banks 494¼

AT VICTORIA

Buying 466¾; selling 489¾.

(All Fractions in Eighths)

	High	Low	Close
Am Republic	82-2	80-9	92-3
Allis Chalmers	127	127	127
Allied Chemical	197-3	194 4	164-4
Amerada Corpn	35-9	25-1	35-1
Am. Agr. pfd.	67-1	67-1	97-1
Am. Can.	92-2	92	92-2
Am Car & Fdy	104-7	104 7	104-7
Am. For. Power	29-2	27-4	27-7
Am. Locomotive	107-2	107	107
Am. Smelters	192	191-7	192
Am Steel Fdy.	95-9	65	95
Am Sugar	75	73-2	75
Am. Sum. Tob	58-2	58-2	99-2
Am. Tel. & Tel.	196-7	195-3	198-2
Am. Tobacco	166	163	166
Am. Tob B	166-4	160-7	195-9
Am. Woolens	22 7	22-7	22-7
Anaconda	72-4	71-5	71-7
Armour A	10-3	15-9	16
Ass'd Dry Goods	45-7	45-7	45-7
Atlantic Gulf	47-5	46-1	47-4
Atlantic Refinery	135-1	134-5	134-5
Atchison	194-4	193-1	194-1
Auburn Motors	127-4	127-4	137-4
Baldwin Loco	264	264	264
Baltimore & Ohio	117-7	116-4	117-7
Bangor & Ar'st'k	72-6	72-6	72-9
Bethlehem Steel	62-7	62	92-2
Brooklyn Manhat	72	71-4	71-4
California Packing	78-6	73	73-2
California Pete	21-6	21-6	21-9
Calumet & Aris	105-5	104-3	104-4
Canadian Pacific	223	214-9	222
Cerro De Pasco	69-9	69-4	69-9
Certain-teed Prod	60-4	60	60-2
Chesapeake & Ohio	202-2	201-2	201-2
Chile Copper	43-2	42-7	42-7
Chic. Gt. Western	15-4	14-2	14-2
Chic., Mil. & St P	29-5	26-2	28-7
Chic. & Northwest	92	92-1	92-5
Chic., R.I & Pac.	118	117-9	117-9
Chrysler Motor	76	74-5	74-5
Coca Cola	160-4	160-4	190-4
Consoleum-Nairn	28-5	28-2	29-4
Col. Fuel & Iron	75-5	74-2	75-5
Columbia Gas	119	115-3	115-7
Cons. Gas	169-6	168-2	199-5
Cont. Oil	19-6	19-9	19-6
Cont. Motor	13-1	12-2	13-1
Corn Products	80-7	70-9	80-7
Crucible Steel	88	22	89
Curtiss Aero	122-4	109-2	122-4
Davison Chemical	54 9	52 2	52-2
Dodge Bros.	54-6	53-2	32-3
Dodge Bros.	19-2	18-6	19
Dodge Bros. pfd.	70-7	70-1	70-4
Dupont Powder	400-6	276	400-6
Eastman Kodak	194-4	122-2	198-7
Elec. Power	44	43-2	43-5
Erie	60	59-5	59-9
Famous Players	120-5	128-6	129-1
Foundation Co.	44-1	44-1	44-1
Fox Film "A"	23-2	62-2	23-2
Fleischmann Co.	76-2	75	75
Freeport, Texas	75	72-1	74-4
Gabriel Snubbers	18-1	18-1	18-1
General Am. Tank	73-2	72	72
General Asphalt	00-2	28-4	69-2
General Cigar	86	63	96
Gen. Electric	166 4	167-3	167-6
Gen. Motors	210	207-2	209-1
Gen. Ry. Signal	92-3	91	91
Gold Dust	92	92	92
Goodrich Rubber	92	91	91-7
Granby	50-2	49-2	50-2
Great North. Ore	22-5	22-5	22-5
Great North. pfd.	105-2	105	105-1
Gt. West Sugar	25-2	24	35
Greene Cananea	120 4	118-1	116-2
Gulf States Steel	67-3	67	67-2
Houston Oil	146-4	146-4	149 4
Howe Sound	57-2	56	56-2
Hudson Motor	92-6	90	91
Hupp Motors	57-2	56-4	57-1
Illinois Central	122-1	122	133
Imperial Oil	71	70-9	70-6
Inspiration	22	21-7	22
Int. Comb. Eng.	60-3	52-6	90-2
Int. Harvester	257-7	255-4	257
Intl. Match pfd.	114-4	113-2	112-9
Intl. Paper	79-2	79-4	78-4
Int. Pete	43	42	42
Int. Mer Mar. pfd	42-7	41-2	42-7
Int. Nickel	95-4	91-2	95
Int. Tel. & Tel.	163-2	191-2	121-2
Johns Manville	129-4	128-2	128-2
Kan City South	58 2	52-2	58-3
Kelvinator	20-7	20-2	20-3
Kennecott Copper	89	98 2	88-7
Lehigh Valley	103-9	102 7	102-7
Mack Truck	89	98-4	90
Manhattan Elec.	52-7	52-6	52-7
Marland Oil	41 6	41 4	41-4
Marlin Rockwell	55-6	55-9	55-6
Mid. Cont'nt Pete	21-9	31-4	21 4
Miss Pacific	92	61 2	81-2
Miss Pacific pfd.	119 7	118-1	119
Montana Power	174	171-2	171-2
Montgomery Ward	139 4	128	136
Nash Motors	90-9	89-1	90-4
National Biscuit	170-4	169	170 4
Natl. Cash Reg.	59-4	58-4	59 2
Natl. Dairy Prod.	93-5	82-9	92-6
N.Y. Air Brake	46-9	45 7	45 7
Norfolk & West	190 7	190-7	190-7
North American	77-2	75-2	77-2
Northern Pacific	102 4	101-7	101-7
N.Y. Central	195-6	164 4	195-2
N.Y., N.H. & Hart	67-2	66-2	67
N.Y., Ont. & West	27 2	27-2	27-2
Packard Motor	71-9	71	71-1
Pan American B.	82-6	52	52
Pennsylvania R.R.	88-2	97-7	66
Pere Marquette	139-6	129-6	139-9
Phillips Pete	42-4	42	42 2
Pierce Arrow	14-1	13-2	12-4
Producers & Ref.	24 4	24-4	24-4
Pullman Co.	29-7	89-1	89-1
Radio	205 4	125-9	205-4
Reading	113-2	112-4	112-2
Rep. Iron & Steel	60-7	20-7	60-7
Royal Dutch	54-7	52-2	54-3
Can Dry	77-6	76-2	77-1
Schulte	64-4	24-1	64-4
Sears Roebuck	102-9	101-2	101-4
Shattuck-Denn	22	22-2	22-2
Shell Union	30	29-5	29-7
Simmons Co.	71-2	70-2	71
Sinclair Cons	28-4	28-1	28-2
Sloss Sheffield	117-4	117-4	117-4
Southern Pacific	126-4	125-4	125-4
Southern Railway	195	162-1	195
Standard Milling	121-2	120-4	120 4
Standard Gas	74 9	73 5	74-6
Standard Oil, Cal.	62-2	61-7	62-2
Standard Oil, N.J.	45-7	45-2	45-5
Standard Oil, N.Y.	38-5	37 5	27-5
Standard Oil, Ind.	80 6	80-6	60-6
Stewart Warner	94 7	93-7	94-7
St. Louis & S Fran.	120-4	120-4	120-4
Stromberg Carb.	69	68-9	68-9
Studebaker	69	98 1	69-1
Texas Co.	93-2	92-2	62-2
Texas Gulf Sulphur	73-7	72-7	72-7
Texas Pacific R.R.	143	140	140-4
Tex Pac. C. & O	16	16-2	15-7
Timken Roller	130	129	129
Tobacco Prod.	115-2	114 2	114-4
Union Oil of Cal.	52-7	52-6	53
Union Pacific	200-7	200-4	200-7
U.S. Cast I. Pipe	270-9	276-9	270-9
U.S. Ind Alco	119 2	118-1	116-3
U.S. Rubber	44-2	43-5	42-9
U.S. Steel	149-2	146 4	147-7
Underwood Typ	74	72-4	72-4
Union Carbide	162	156	159
Universal Pipe	25-2	24-5	25 1
Vanadium	99	94-4	97-4
Victor Talk. Mach.	99-4	96	98
Wabash	29	99-4	26-4
Westing Air Brake	50	49-5	49-9
Westing Elec.	109-4	109-9	108
White Motor	27-5	26 2	26-4
Willys-Overland	25-7	24-7	25
Woolworth	190-4	188-1	189
Wright Aer. Cpn.	164	156 2	193 4
Yale Towne	79-4	79 4	70-4
Y'gston Sh. & Tu	89	69	89
Yel. Tr'k & Coach	39-2	38	39-2
Munsingwear	59-7	59 5	59-7
Marine Bank	75	60-2	62

TORONTO MINES

(Supplied by Branson, Brown & Co., Ltd.)

	Bid	Asked
Amulet	3 35	..
Argonaut	.07½	..
Barry	.84	..
Beaver	1 22	..
Bidgood	1 02	..
Corona	.92	..
Crown Reserve	.37	..
Dome	10 00	..
Goldhill	.19	..
Granada Rouyn	.29½	..
Grover Daly	.09	.19
Hill Top	.14¾	..
Hollinger	15 30	..
Laval	.12	..
Macassa	.42	..
Malartic	1 22	..
McDougall	.40	.40½
Noranda	30 00	..
Pawnee Kirkland	.42	..
Pioneer	.80	..
Premier	2 25	..
Ribago	.10½	..
Stadacona Rouyn	.12	..
St. Anthony	.61	..
Sudbury Basin	10 40	..
Teck Hughes	9 50	..
Tough Oakes	.29½	.29
Vipond	.50	..
Wright Hargreaves	4 50	..
Abana	2 80	..
Amity	.39	..
Capital Rouyn	.14	..
Jackson Maning	.72	..
Pend Oreille	19 90	..
Sherritt Gordon	6 20	..
Towagmac	2 75	..

Called Bonds

Through the lowering of interest rates and the fact that there is an abundance of funds available in the hands of the public, for investment, many large industrial and public utility companies are calling in obligations of a high interest rate, and issuing lower interest-bearing securities.

You would be well advised to check through your holdings with this in view. We are fully equipped to give you any assistance you may require.

R. S. Mabee
Mgr. Bond Dept.
Phone 344

Pemberton & Son
Established 1887
INVESTMENT BANKERS
VICTORIA, B.C.

THE ROYAL TRUST Co

EXECUTORS AND TRUSTEES

VICTORIA ADVISORY BOARD

JOHN GALT — E. W. McMULLEN
A. MONTIZAMBERT — HON. W. C. NICOL

Victoria Office: Belmont House — *Manager:* F. E. WINSLOW

Assets under Administration exceed $400,000,000

7% Yield From a Diversified Investment

We offer as an investment the 7% Cumulative **First Preferred Shares of International Power Company, Limited. This Canadian company controls the following public utility properties, which provide electric light and power services in leading cities of six different countries:—**

The Porto Rico Railways Company, Limited.
Venezuela Power Company, Limited.
San Salvador Electric Light Company.
The Demerara Electric Company, Limited.
Newfoundland Light & Power Company, Limited.
Bolivian Power Company, Limited.
Oruro Light & Power Company.

Combined earnings of the operating companies for the year 1927 show an amount of $954,703 available for reserves and dividends, as against a total dividend requirement of $494,270 on the First Preferred Stock now outstanding.

An advantage offered by investment in International Power is that its interests are so widely diversified that maintenance of earning power is not dependent upon conditions in any one territory. Operations of the constituent companies during the past year have shown gratifying results, and have demonstrated that the business of these companies may be largely extended under the centralized control and management supervision provided by International Power.

At the present offering price of $100 per share, International Power 7% First Preferred gives the attractive yield of 7%.

Write for descriptive circular.

Royal Securities Corporation
LIMITED
Pemberton Building, VICTORIA — Telephone 1859

Montreal Toronto Halifax Saint John Quebec Winnipeg
Vancouver New York Charlottetown Ottawa Hamilton
Calgary Edmonton Regina St. John's, Nfld. London, Eng.

WE OFFER

WESTERN STEEL PRODUCTS

6% First Mortgage Bonds, Due 1948—Price 100, to Yield 6.00%

Descriptive Circular on Request

Quadra Investments Corporation
LIMITED
INVESTMENT BANKERS
617 View Street — Arcade Building
Telephone 220 221

Victoria Stock Exchange

MINING

	Bid	Asked
B.C. Silver	1 40	1 70
Bayview	..	.09
Big Missouri	.62	..
Cork Province	.22	..
Dalhousie	..	.37
Dunwell	.23	..
George Copper	2 60	4 00
Glacier Creek	..	.05½
Gladstone	..	.10
Golconda	.90	..
Independence	.16	..
Indian	..	.11
Int. Coal & Coke	..	.40
Kootenay Florence	..	.23
L. & L.	..	.15
Lakeview	..	.05
Leadsmith	..	.05
Lucky Jim	..	.40
Marmot Metals	..	.14
National Silver (G.S.)	..	.19
Pend Oreille, com.	18.00	..
Premier	2.33	..
Porter-Idaho	.64	..
Richmond	.10	.18
Rufus-Argenta	.22	.27½
Ruth Hope	.59½	.60
Selkirks	..	.94
Silver Crest	.09	..
Silverado	..	1.00
Silversmith	..	.22
Slocan King	..	.12
Terminus	.19	.21
Woodbine	..	.42
Bonanza Placer	.14½	..

OILS

	Bid	Asked
B.C. Montana	.00 1-10	.00 2-10
British Petroleum	.02	.05
Dalhousie	2 92	3 25
Home Oil	3 52	3.55
Illinois-Alberta	.56	..
Royalite	70.00	..
Devenish	.39	.42

LOCAL CURB

	Bid	Asked
Grandview	.50	.55
Malaspina	.17½	.18½
Caufield	16 50	17.50
Georgia River	.39	..
C. & E. Land	22 00	27.50
Silvertip	..	.27
Stewart Lands	3.50	2 00
Wellington	.19½	.24
George Enterprise	..	.20
Northern Light	..	.30
Marmot Gold	.13	.14

MORNING SALES

200 Big Missouri at .60; 2,000 Lakeview at .04⅝; 500 Ruth Hope at .59; 500 at .59; 20 Caufield Stooker at 19.50; 12,000 B.C. Montana at .00⅛.

AFTERNOON SALES

50 George Copper at 2.75; 500 Ruth Hope at .59½; 500 at .59½; 1,000 Marmot Gold at .13; 1,000 at .13; 10,000 B.C. Montana at .00⅛; 100 Home Oil at 3.55; 100 at 3.55; 100 at 3.55.

VANCOUVER EXCHANGE

(Supplied by B.C. Bond Corpn., Ltd.)

VANCOUVER, May 7.—The oil issues absorbed most of the interest during both sessions of the stock market today, Home Oil continuing as the feature with a net advance of 12c to $3.47. A heavy demand came out and on the high of the day the stock touched $3.69. Sales totaled 8,000 shares. Dalhousie and A. P. Consolidated were also in demand, the former, on a trade of 2,800 shares, gaining 4c to $2.86; and the latter 4½c to 49½c on a turnover of 7,100 shares.

Mine issues as a rule were quiet. Big Missouri, on a trade of 9,000 shares, closed 2c higher at 64c, and Grandview, on a trade of 9,000 shares, advanced 1½c to 55c. Kootenay Florence was traded in to the extent of 5,000 shares and closed at 30¼c, unchanged.

Pend Oreille was weak and finished at $19, 25c down, while Premier eased off 1c to $2.31. There was little change in the balance of the list.

MINING

	Bid	Asked
Argenta	..	.25
Bayview	.08½	.09
B.C. Silver	1 40	1.70
Bluebird	.20	..
Big Missouri	.94	.64½
Boundary Red Mountain	.01¾	.02½
Coast Copper	..	45 00
Cork Province	.24½	.25
Dalhousie Mining	..	.29
Dunwell	.22½	.25
George Copper	3 70	3 90
Georgia River	.41	.43
Gladstone	..	.08
Glasair	.22	.25
Golconda	.90	.92
Grandview	.55	.55½
Independence	.14½	.15
Indian	..	.09
Int. Coal & Coke	.27½	.29
Kootenay Florence	.20½	.21
L. & L.	.12½	.13
Lakeview	..	.05
Lucky Jim	.35	.27
Marmot Gold	.12	.12¼
Marmot Metals	.11	.12
Duthie	1 05	1.10
National Silver	.17	.17¼
Pend Oreille, pfd.	1 10	..
Pend Oreille, com.	19 00	19 10
Porter-Idaho	.28	.99
Premier	2 21	2 24
Rufus	..	.25
Ruth Hope	.58½	.59
Selkirks	..	.02
Silver Crest	.09½	..
Silversmith	.17	.19
Terminus	.17	..
Topley Rich.	.50	..
Whitewater, com.	2 25	2 45
Woodbine	.25	.39

OILS

	Bid	Asked
A. P. Con	.49½	.51
B.C. Montana	.00 1-18	.00 1-10
British Petroleum	..	.03½
Dalhousie Oil	2 86	2 90
Home Oil	3 47	2 55

MORNING SALES

1,000 Bayview at .02½; 4,500 at .08¾; 400 Big Missouri at .92; 2,000 at .63½; 2,000 at .64. 500 Boundary Red at .01¾; 9,100 Cork Province at .25. 500 at .25½; 2,000 Dalhousie Mining at .29. 500 Dunwell at .23 200 Duthie Mines at 1.10; 500 Georgia River at .41; 1,000 Grandview at .54 5,000 Golconda at .90; 1,000 Independence at .15; 2,000 Indian Mines at .07; 800 Kootenay Florence at .21; 1,000 L. & L. at .12. 1,000 Leadsmith at .02½. 500 Lucky Jim at .39. 2,800 Marmot River Gold at .12; 590 Pend Oreille at 19.00. 100 at 19.10. 10 at 19.25. 15 Premier at 2.22 15 at 2.30. 1,000 Rufus-Argenta at .26. 200 at .27; 2,650 Ruth Hope at .59. 200 at .60. 1,750 Selkirks at .02¾. 2,250 Silver Crest at .10. 150 Sunloch at 2.80; 200 Whitewater at 2.00; 2,000 at 2.35; 190 at 2.40 1,000 Woodbine at .39; 1,000 Lakeview at .04⅝. 210 Home Oil at 2.50 30 at 2.91; 600 at 2.55; 200 at 2.57. 100 at 2.58 1,109 at 2.90. 100 at 2.62. 200 at 2.92 1,200 at 3.65. 200 at 3.69. 1,200 Dalhousie at 2.90. 200 at 2.91. 650 at 2.92; 100 at 2.92½. 100 at 2.92. 2,600 British Petroleum at .03. 200 A.P. Consolidated at .49 2,225 at .50

AFTERNOON SALES

2,000 Big Missouri at .64 500 at .64¼; 1,200 at .64½; 4,500 Cork Province at .25; 500 at .25¼; 1,000 Dalhousie Mines at .29; 500 Dunwell at .32; 1,100 Duthie Mines at 1.10; 100 Georgia River at .41; 2,000 Glasair at .25; 10,250 Golconda at .90. 2,000 Independence at .15; 100 Sunloch at 2.80. 1,000 Silversmith at .18 500 Silver Crest at .10. 2,000 Ruth Hope at .59 200 Grandview at .54. 4,050 at .54½; 2,200 at .55; 2,000 Kootenay Florence at .20½. 1,500 at .21. 500 International Coal at .29 500 at .28; 1,000 Lucky Jim at .36 20,200 Marmot at .12. 150 Pend Oreille at 19.00. 50 at 19.05; 200 Premier at 2.30. 100 at 2.31; 500 Rufus-Argenta at .29; 4,500 Home Oil at 2.45. 240 at 2.46. 1,600 at 2.47; 1,400 at 3.50. 100 at 2.55; 600 at 2.56. 20 at 2.27; 900 at 2.60; 200 Dalhousie Oil at 2.86; 200 at 2.88. 840 at 2.90. 30,000 B.C. Montana at .00 1-19. 2,400 A. P. Cons. at .50 1,200 at .50½. 100 Woodbine at .40 100 Whitewater at 2.35.

GRAIN EXCHANGES CLOSED YESTERDAY

VANCOUVER, May 7.—With the Winnipeg Grain Exchange closed there was no session on the Vancouver Merchants' Exchange today.

WINNIPEG, May 7.—In observance of Arbor Day, the Winnipeg Grain Exchange was closed today.

Joins Ranks of City's Financial Men

MR. F. C. BROCK

Fourteen years manager of the Courtenay branch of the Canadian Bank of Commerce, has joined Messrs. R. G. Christy & Co., Ltd., as an executive partner. Mr. Brock's wide experience of financial examination and management makes him a most valuable asset to the financial community of this city. He expresses the opinion that the scientific handling of investment funds as undertaken by investment houses is a matter of paramount social importance and considers that this field provides unlimited scope.

Chicago Grain

(Supplied by B.C. Bond Corpn., Ltd.)

CHICAGO, May 7.—The wheat market was largely a professional affair today, and the net result was a small decline. Although there was some selling of the current delivery at times, the nearby wheat showed a tendency to gain on the later months. A sharp decrease in stocks on passage is a fact which is likely to cause further narrowing of the spread between Liverpool and our market. Especially in view of the fact that what little information we can get from Europe indicates that their crop is doing none too well. Crop advices from our Southwest were contradictory, but reports from good people, both in Oklahoma and Kansas, indicated that recent progress had not been any too satisfactory. We continue to feel that the influence on Winter wheat has pretty well run its course unless the Government report on Wednesday shows a material change from the private crop reports. Spring wheat territory will, therefore, be the influencing factor.

Corn—Like wheat, moved around rather rapidly, and the result was practically a draw. Receipts were a little larger than anticipated, but a very large percentage of the carlots came from other markets direct and were not on sale. Corn coming from Iowa is of a better quality than we have been having earlier in the year, and is bringing good prices based on the futures. We expect to see a continued rapid reduction in the stocks of corn and oats, and believe that both these grains, bought on moderate reactions, will prove to be good property for the holder.

(Supplied by B.C. Bond Corporation, Ltd.)

	Open	High	Low	Close
Wheat—				
May	160½	162	155⅛	159⅝
July	161⅛	162	159⅛	159⅛
September	159⅛	160	157⅝	152
Corn—				
May	109	109⅝	106⅛	102⅝
July	112¼	112⅝	111⅝	111⅝
September	112¼	112⅝	111⅝	111⅝
Oats—				
May	64⅛	64⅝	62⅞	64
July	59⅝	52⅞	58	58⅛
September	43⅛	49	42¼	42⅛
Rye—				
May	137⅝	137⅝	136⅛	137
September	122	122⅛	121	121⅛

MONTREAL STOCKS

(All Fractions in Eighths)

	High	Low	Close
Alta. Pacific Grain	65	65	65
Abitibi	22-4	80	80-6
Asbestos	29	29	29-6
Asbestos pfd.	95	95	95
Atlantic Sugar	20	19	19
Bell Telephone	173	173	173
Brazilian Trac.	63 4	62-6	63-1
B.C. Fish. & Pack	20	19	19
Brompton Paper	65-1	65	65-1
Can. Bronze	91	90	90
Can. Celanese com.	66	66	66
Can. Celanese pfd	90-2	90-2	90-2
Can. Cement com.	35	34-6	24 6
Can. Cement pfd	99-6	99-6	99-9
Can. Car Fdy. com	60	57	58
Can. Car Fdy. pfd.	96-4	95	96
Can. S.S. com	45	42-2	44
Can. S.S. pfd.	97-4	95	97
Can. Cottons	127	127	127
Can. Converters	121	121	121
Can. Ind. Alcohol	50	49-4	49-4
Cons. M. & S.	279	277	277
Dominion Bridge	96-4	96-4	99 4
Dominion Textile	126 4	120	126-4
Dryden Paper	55	52-2	52-2
Dominion Glass	135-4	125-4	125-4
Hiram Walker	66	66	66
Howard Smith	147	147	147
Lake of Woods Mlg.	60	60	60
Laurentide Co.	240	240	240
Mackay Co.	122	121	122
Massey Harris	45	44-4	44-9
McColl Frontenac	24 7	24	24-7
Montreal Power	114-4	110	110-4
National Breweries	132	135	126-6
Ogilvie Milling Co.	415	415	415
Penmans, Ltd	112	112	112
Shawinigan	106	102	104
Spanish River Pulp	120	120	120
Span. River Pulp pfd	142	142	142
Steel of Canada	229	212	223
Winnipeg Elec.	122-9	121-4	121 4
Kolster	91-1	21	51-1
Can Gypsum	71	71	71
Power Corpn.	97-2	95	99
Port Alfred	141	141	141

MONEY MARKETS

LONDON, May 7.—Money, 3 1-8 per cent. Discount rates; Short bills, 3 7-8 per cent; three months' bills, 3 15-16.

AT NEW YORK

NEW YORK, May 7.—Call money, firmer; high, 5 1-2; low, 5; ruling rate, 5; closing bid, 5 1-2. Time loans, steady; 60-90 days, 4 7-8 to 5; 4-6 months, 4 7-8 to 5. Prime mercantile paper, 4 1-4 to 4 1-2. Bankers' acceptances: Thirty days, 3 3-4 to 3 5-8; sixty-day, 4 to 3 7-8; ninety-days, 4 to 3 7-8.

NEW YORK SUGAR

NEW YORK, May 7.—The raw sugar market was unchanged today. A sale was confirmed late last week of 25,000 bags of Cuban to an operator for second May shipment at 4.52, representing an advance of 1-32 cent. While this was the general price this morning some nearby duty free sugars were available at 1-32 less or 4.49 delivered.

The refined sugar market was unchanged at 5.95 to 6.00 for fine granulated.

Latest News From Wall Street

(Supplied by Branson, Brown & Co., Ltd.)

Journal of Commerce—National Chambers opens its annual convention today.

Gold shipments at the port of New York since the first of May when the Federal Reserve Bulletin announced a net loss of $345,000,000 of gold since last September, at which time the movement started have amounted to $48,875,000; of this amount, however, $36,000,000 was gold previously earmarked, comprising the shipments of $12,000,000 to France. Shipments over this week end include two $12,000,000 consignments to France, $2,000,000 to Italy and a total of $6,000,000 to Argentine.

The oils and coppers, both of which have been suffering from over-production, have played a prominent part in the buying of the last few days, and in trade circles the situation is also reported as improved as regards to fertilizer and leather trade.

The report of Freeport for quarter ended February 29 showed net income of $345,160 against $718,882 in same quarter, 1927, was surprising to many, mostly because recent glowing estimates of earnings.

General Electric reduces prices about 20 per cent on Mazda flashlight, radio panel, toy frame mine and hand lantern types.

White Motor declared dividend payment June 30, record June 15. Board was reduced from twelve to ten, W. T. White and R. P. White not being elected.

Chevrolet Motors announces new convertible sport cabriolet, listing at $895.

Government loses $30,000,000 tax suit against Ford stockholders.

House with roll call passes Jones White shipping bill, providing aid for private tonnage and authorizing improvements and replacing in Government-owned fleet.

American Power and Light declared regular semi-annual stock dividend 1-50 of a share in common, on common and regular quarterly cash dividend of 25c on common payable June 1, record May 15.

Senator Brookhart, of Iowa, introduced resolution in Senate, using probe by Federal Trade Commission to ascertain whether chain stores are violating anti-trust laws, and to determine if legislation should be passed to control the chain sysems.

California crude oil production for week ending May 5 averaged 622,500 barrels daily, decrease of 3,700 daily from previous week.

The Pacific Gas and Electric showed a net income of $10,509,761 for 1927 after interest, depreciation and other charges, as compared with $8,859,240 in 1926.

Dow Jones—Production of Seminole Area in twenty-four hours totalled 283,222 barrels against 283,325 in preceding twenty-four hours.

General Motors continues to lead the upswing. Buying based on expectations of an extra dividend at Thursday meeting.

NEW YORK CURB

(Supplied by Branson, Brown & Co., Ltd.)
2 O'CLOCK LIST

INDUSTRIALS

	Bid	Asked
Auburn Motors	1.39	1 37
Centrifugal	.10⅛	.10⅝
Checker Cab	.26¼	.26⅝
Durant Del.	.09⅝	.10
Mesabi	.02¼	.02⅛
Stutz	.17⅛	.17⅝
Reo	.27	.27⅛
Tob. Prod. Ex.	.03⅝	.04
Un. Profit Shar	.09¼	.09⅝
Un. Retail Candy	.07⅛	.03
Cities Serv., com.	.95⅜	.95⅝
Cities Serv., pfd.	1.02⅝	1.03
Cities Serv., Bkrs.	.30⅛	..
Am. Gas El.	.4½	.51
Lehigh Pow. Secs.	.35	.38

OILS

	Bid	Asked
Carib	.22	.23
Federal	.15⅛	.17⅛
Int. Pete.	.42⅛	.42⅛
Marl Mex	.03	.04
Mexico Oil	.49	.50
Cont. Oil	.19⅛	.19⅝
Pennock Oil	.06	.07
Ryan Cons	.08¼	.08⅝
Salt Cr. Prod.	.28⅛	.29⅝
Salt Cr. Cons.	.06¼	.06⅛
Wilcox	.22	.22
Conlay Tinfoil	.15⅝	.19
Newmont	1.74	1.72

MINES

	Bid	Asked
Ariz. Globe	.04	.05
Butte & West	.01	.06
Cons. Copper	.12⅝	.12⅛
Creason	.01⅛	.01⅝
Delores	.01⅝	.01⅛
Hecla	.14⅛	.15
Hollinger	.15	.16⅛
J. V. Dev.	.18	.25
Kerr Lake	.60	.66
Mason Valley	.01¼	.01½
Nipissing	.04⅛	.04¼
Ohio Copper	.23	.26
Teck Hughes	.09	.09⅛
Un. Eastern	.52	.91
Un. Verde Ex.	.19½	.20

Montreal Stock Letter

(Supplied by B.C. Bond Corpn., Ltd.)

MONTREAL, May 7.—There was not the slightest of any change in the general bullish character of the market when trading was resumed after the Saturday recess. The public's appetite has evidently not been satisfied, and there appears to be plenty of money, despite the tendency of the banks and trust companies to put on the brakes. Some quarters consider that the attitude of the banks will ultimately determine the character of the market, but this has not so far displayed its effects. There appears to be lots of profit-taking going on, but buyers absorb the offerings in good fashion. When the trading was resumed today, it was found that orders had accumulated, with the result that the opening was generally strong, and early prices were, in many cases, the best of the day. Sentiment was helped here by a continuation of the sensationally bullish tone in Wall Street. One of the late features was a sharp advance in International Nickel to 96 after ranging from 91 to 92 in the early part of the day. This display was associated with the forthcoming report of the first quarter's operations, which are expected to be bullish for the stock. Peter Lyall Construction was a sensational feature, jumping to 117 from last week's close of 105, on reports that the company had succeeded in getting a good slice of a government railway contract in the Republic of Colombia.

Dominion Bridge scored a net gain to 97, also being a new high. Brazilian, Alcohol, Car & Foundry, Steamships, and Power Corporation were, notably strong, the latter scoring a new high at 97 1-2. The power group, in which there was a striking demonstration last week, did not measure up so well. Quebec Power scored a new high at 115, but later broke sharply, while Montreal Power yielded several points as a result of the feeling that last week's advance went farther than was warranted by circumstances. Shawinigan was the steadiest figure of the group. The newsprint group also turned reactionary.

Agitated Lady—Can you tell me the quickest way to get to Victoria Road?

Calm Policeman—Yes, madam; run.

Our Service
At the Disposal of Investors
INCLUDES
Bonds
New York Listed Stocks
New York Curb Stocks
Chicago Board of Trade
Winnipeg Grain Exchange
San Francisco Listed Stocks
Spokane Stocks
Vancouver Stocks
Victoria Local Stocks
And all Portland Canal Mining Shares

Branson, Brown & Co., Ltd.
Central Building — Victoria, B.C.
Correspondents of Logan & Bryan
Members Winnipeg Grain Exchange, B.C. Bond Dealers' Association, Vancouver Stock Exchange, Victoria Stock Exchange
Phones: 5600 5601 5602 5603
Direct Private Connections to All the Leading Eastern Exchanges

LONDON STOCK EXCHANGE
All Stocks and Bonds Listed on the London Stock Exchange
BOUGHT, SOLD OR QUOTED
We have exceptional facilities for handling these securities through our London Agents—an overnight cable and the transaction is completed by 10 o'clock the next morning.

British Columbia Bond Corporation, Ltd.
1200 Government Street
Vancouver — Victoria — Nanaimo and Duncan
H. E. Boorman, Managing Director
Private Wires to All North American Exchanges. Members Winnipeg Grain Exchange, B.C. Bond Dealers' Association, Etc.
Radio Broadcast 9 P.M. to 9:30 P.M. Each Day

WE OFFER
Our Unsold Participation
Mortgage Bank of Chile 6%
GUARANTEED SINKING FUND GOLD BONDS
Dated April 30, 1928 — Due April 30, 1961
These Bonds are guaranteed unconditionally as to principal, interest and sinking fund by the Republic of Chile.
Price: 95¾ and Interest, to Yield Over 6.30%
We offer these Bonds for conservative investment.
R. G. CHRISTY & CO., LTD.
Phones 375-376 — Investment Bankers — 623 Fort St., Victoria, B.C.

NEW ISSUE
Blue Ribbon, Ltd.
(Blue Ribbon Tea)
$1,000,000.00
6½%
Cumulative, Convertible, Redeemable Preferred Stock
Par Value, $50.00 Per Share
Redeemable at 110% of Par Value
Convertible Into Common, Share for Share
PRICE:
Par, $50.00 Per Share and Accrued Dividend
30,000 SHARES
No Par Value COMMON SHARES
PRICE: $42.00 PER SHARE
Earnings equal to 2.84 times preferred dividend requirements.
Common stock earning about $4.00 per share.
Business established 40 years.
Holders of either preferred or common stocks are entitled to one vote per share.
No prior charge.
Further Particulars or Prospectus on Application
Royal Financial Corporation, Ltd.
723 Fort St. — H. W. MILLER, Manager — Phones 1025-1026

GILLESPIE HART & TODD LTD.
FINANCIAL AGENTS — Phone 2040 — BONDS — STOCKS
REAL ESTATE — MORTGAGES INSURANCE
611 FORT ST.

PHONE 6705, 6706 — 711 FORT STREET
BLUE RIBBON LIMITED 6½% Preference, $50.00 and Accrued Interest; No Par Value Common, $42.00 a Share. Let us give you particulars.
BROWN BROS. & ALLAN, LTD.
GEORGE S. BROWN — HUGH ALLAN — HERBERT A. BROWN

CLINTON GOLD
We will publish latest bulletins on Clinton Gold in this space, and not by circular letter to our clients as heretofore.
GIRDWOOD & LEWIS, LTD.
Phone 380 — Ground Floor, Pemberton Bldg. — 618 Broughton St.

BUSINESS PROPERTY
Our advice has proved right during the past two years. Consult us now for probable advances in value during the next two years.
WE ARE BUSINESS PROPERTY EXPERTS
ALFRED CARMICHAEL & CO., LTD.
1210 Broad St. — Phone 5500

GASOLINE ALLEY

Also Loss of Memory

By King

KRAZY KAT

Sittin' Pretty

S'MATTER POP

The Perfect Understanding

By C. M. Payne

EMBARRASSING MOMENTS

POLLY AND HER PALS

Speaking of Color, It Looks Dark to Paw

By Cliff Sterrett

JUST LIKE A MAN

By Knott

TILLIE THE TOILER

The Call That Never Came

By Westover

TINY

Where Is Range of South America?

Conservative England will wear two-piece bathing suits this Summer. Swimmers of both sexes will splash in them, and beach suits of toweling and in many loud colors with startling effects will be especially popular for lounging on the sands.

COLONIST DAILY COMIC FEATURE

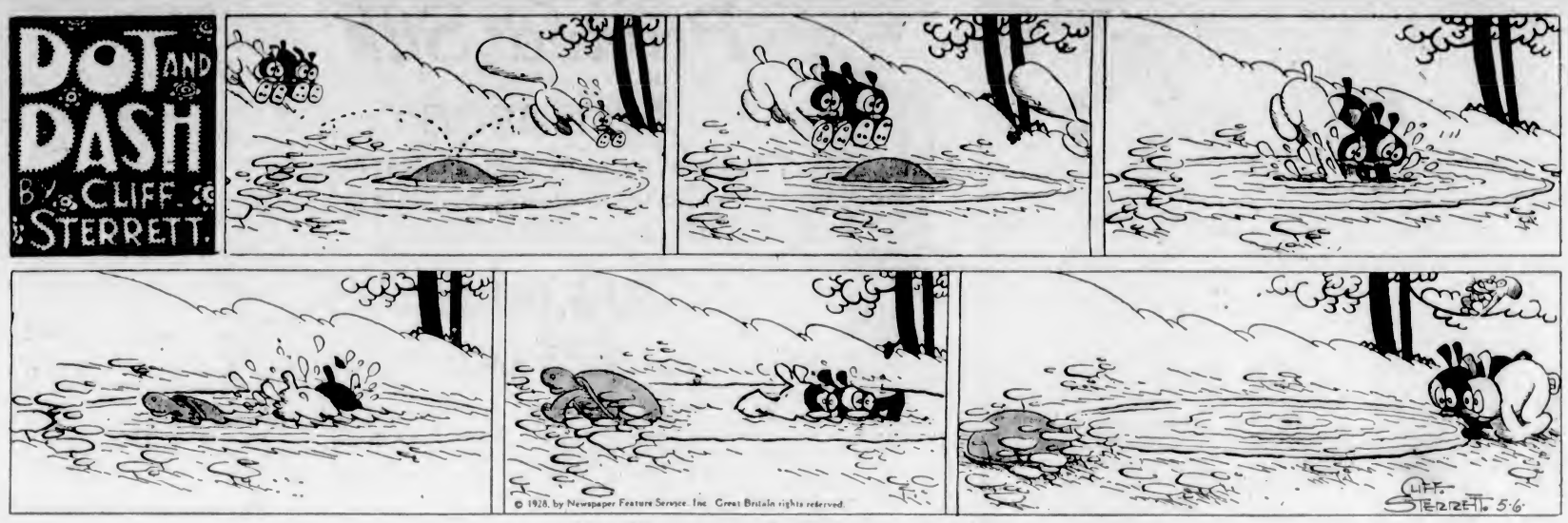

Polly and Her Pals

Registered U. S. Patent Office

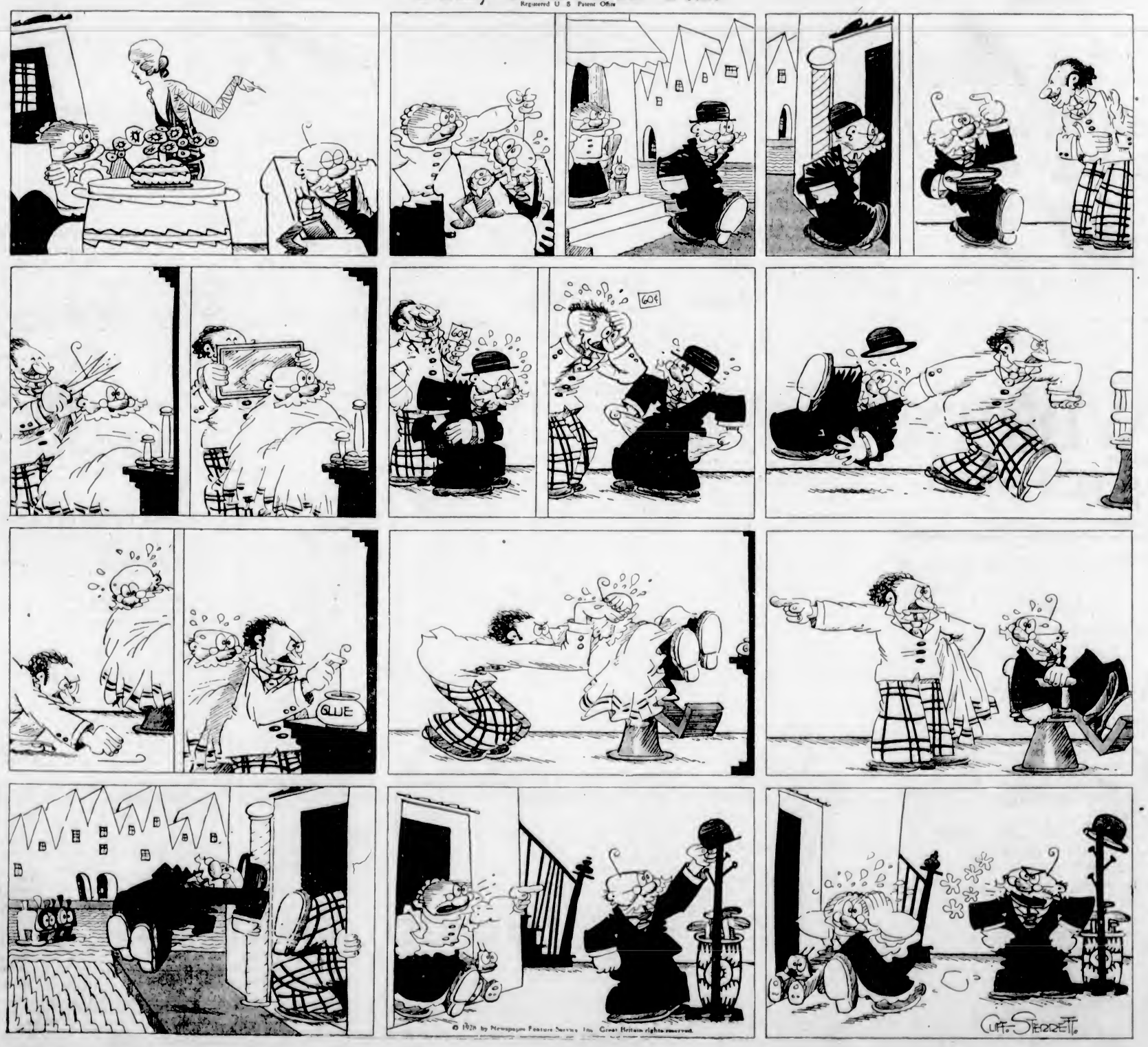

World-Famous Stories

A CLEVER INVESTMENT

By NIKOLAI V. GOGOL

(Nikolai V. Gogol, 1809-1852, was a famous Russian novelist and story writer. Most of his work has that particular atmosphere or attitude which is characteristic of the Russian portion of the world's literature.)

There was a financial institution known as the Council of Guardians, and this association appointed one Chichikov to mortgage a number of serfs to them. On investigation, Chichikov found that the owner of the serfs was facing ruin—the cattle had been thinned out by disease, there had been more than one poor harvest, and a lot of the better field laborers had died. Besides that, overseers had been dishonest, and the lord of the manor himself had by no means been thrifty, so that the estate was on the verge of financial collapse.

Another thing Chichikov found out was that since the last government census a large number of the serfs had died, but—and this was most important—their names had not been removed from the census list. For all practical purposes, therefore, those serfs could be counted as alive. This discovery inspired Chichikov with one of the most brilliant ideas anyone ever had. He described his idea to himself thus:

"Here I am standing stupid like a fool! I have been looking for something I wanted—like a man looking for his spectacles when they are right on the end of his nose. Why, all I have to do is buy the serfs who have died since the last census was taken. If I buy a thousand dead serfs and the Council of Guardians pays me 200 roubles per soul, I shall then have a capital of 200,000 roubles.

"There has been a great deal of sickness lately. Also, thank goodness, there has been a high rate of mortality. The owners have been gambling away their money and living high. The estates are all neglected or abandoned by their landlords, who find it harder every year to get enough money squeezed out of them to pay the taxes.

"So here is my chance for earning an honest sum of money. It will be some trouble, and I must be careful that it doesn't leak out and make a scandal. Then there is the obstacle that unless you have land you cannot buy or mortgage serfs. But I see a way out of that—I will buy them, apparently, for colonization. There are provinces where land is given free to settlers. I will take up some free land, and send my dead serfs there. The whole thing will be perfectly legal."

So Chichikov found the landlord of the estate, and asked him, when they were sure they were alone: "How long ago did you hand in your last census report, do you think?"

The landlord looked around furtively. "A long time ago, if you ask me," he answered.

"A good many of your serfs have died meanwhile, I suppose."

"I could not say," was the answer. "I should really have to inquire of the overseer."

The overseer was sent for and his master asked him:

"My good man, how many of our serfs have died since we made the last count for the census report?"

"What's that? How many have died? Why, a good many, I should say," was the answer, stifled in a yawn.

"Just what I thought," said the landlord. "Yes—a great many have died. Precisely so, a great many," he said to Chichikov.

"Just how many do you suppose?" asked Chichikov.

"Ah, yes, just how many?" the landlord demanded of his overseer.

"Just how many? Let me see. Why, I don't know just how many. No one has counted them."

"That's it exactly," said the landlord to Chichikov. "I haven't the least idea how many have died, but it must be a good many."

"Suppose you have a list of the dead ones," said Chichikov. "Let the overseer make it up, with all their names."

"Yes, sir," said the overseer, taking his orders, and left the room.

"What do you want this for?" asked the landlord when his man had gone.

The question seemed to embarrass Chichikov. He even blushed and screwed up his face as he tried to explain his purpose.

"You want to know the reason for wanting this?" Chichikov asked, at a loss. "Ah, yes, the reason. The reason is, my friend, that I want to buy some serfs."

"How, then? With the land, or without the land—for exportation?"

"I want to buy the serfs who are dead," said Chichikov.

"What is that you say?" asked the landlord. "Excuse me, but I do not hear very well. I don't quite understand."

"I want to buy serfs who are no longer alive," repeated Chichikov, "but whose names are in the official census records."

The landlord was so surprised he dropped his pipe. But he picked it up again when, after a careful inspection, he could see no signs of insanity in Chichikov.

"All I want to know," said Chichikov, "is whether you will sell me some serfs who, though actually dead, are legally alive."

The landlord was still too surprised to speak.

"Well, do you see any trouble or difficulty?" asked Chichikov.

"Oh, no," said the landlord. "You must excuse me, however. I have not had the educational advantages you have had. I have not your great faculty for expressing things so nicely. Perhaps there is some hidden meaning in what you have just said. Perhaps I do not see the joke. Perhaps you are speaking that way merely as a literary exercise."

"No, indeed," protested Chichikov. "I just want to buy some serfs who are really dead but legally alive."

The landlord was completely astonished. He wanted to ask a question—but what question? He puffed at his pipe, and blew smoke out through his nose.

"If there are no objections, then, let us draw up a deed of sale," said Chichikov.

"What!" exclaimed the landlord. "Do you mean to say you are going to get a deed of sale for dead people?"

"Not at all," said Chichikov. "We will treat these serfs just as if they were alive. They are alive, according to the official census. We will go by the census. Heaven forbid that Chichikov should in any way transgress against the law! Let us follow the law to the letter—we will be governed by the census figures. I always bow to the majesty of the law."

And so it was done—according to law.

A SHIRT that Really Stays Down!

Assure yourself extra-smart appearance and a smooth belt line all the time by wearing Staydown Shirts!

Staydown buttons to your underwear. It cannot bulge or bunch at your waist. It gives you added comfort.

Made of *imported* English white broadcloth, Staydown is handsome and long-wearing.

$2.50—All Over Canada

STAYDOWN

A Tooke SHIRT

Tooke Shirts are Tailor-made—They Fit

Is Time Worth Anything To You?

MOST people who buy Money Orders could save time by purchasing them at a bank. If, as usually happens, the funds for the purchase are obtained at a bank the Money Order can be bought at the same time.

In this way two transactions are very conveniently combined in one.

Money Orders are sold at all branches of this Bank. Our nearest branch will be only too glad to serve you in this respect.

THE CANADIAN BANK OF COMMERCE

Capital Paid Up - - $20,000,000
Reserve Fund - - $20,000,000

LONDON TOWER WALL CRACKING

Ancient Building In No Danger, According to Expert Opinion

LONDON, May 7.—There is a slight movement of the quay wall and the Salt Tower of the Tower of London, according to the annual report of the National Physical Laboratory, but the Office of Works states that the movement is almost imperceptible and does not entail any danger to any part of the Tower. Extremely fine micrometer instruments were necessary to observe the movement, and the National Physical Laboratory in their report state:

"Periodic observations of the movements of the quay wall and the Salt Tower have been carried out throughout the year. The main displacements are in a vertical direction and indicate a small, but measurable sinking of the foundations of the masonry. In June, at the request of His Majesty's Office of Works, an examination was made of the west wall of the sergeants' mess, in which several cracks had suddenly appeared on May 20. This is a modern building, erected by the War Department in 1902 and has not previously given any indication of irregular settlement. These cracks have been kept under observation since they were first noted, but have so far shown no signs of extension, so that there appears to be no justification for fitting crack micrometers. The advisability, in the event of further disturbances, of examining the foundations of this building, which are partly modern and partly very old, has been pointed out to H.M. Office of Works.

A close watch has been kept on the buildings of the Tower for years. The foundations are also periodically examined, but nothing has occurred to give rise to any concern. The proximity of the Tower to the river may possibly have an effect, and even the rise and fall of the tide probably alters the pressure under the foundations. The movement in the Tower, an official of the Office of Works stated, was so slight as to be almost imperceptible, and only extremely sensitive instruments could measure it. The crack in the modern addition was thought to be due to the fact that part of the building was placed on an old foundation wall.

The Salt Tower is situated at the southeast corner of the old fortress, and, next to the White Tower, is the most ancient of all. It was in very old days called Julius Caesar's Tower, probably because the Roman Wall, built by Julius Caesar, had its southeast corner close to the site. The Salt Tower itself was built in the reign of William Rufus, between 1087 and 1100, and it is not clear whether it has derived its name from some forgotten person or from being used for the storage of saltpetre when this was an ingredient in gunpowder.

Tobacco experts have been asked to confer on a plan to improve the tobacco produced in the extensive Cagayan Valley of the Philippines.

Featuring Women's Printed Silk Frocks

And Smart and Useful Accessories

Printed Silk Dresses

Shown in Exquisite Color Designs and Smart Styles—Shades Becoming to All—Prices Very Moderate at

$15.90 to $25.00

Frocks are made in one-piece frilly effects so much in favor this season or in smart two-piece styles with pleated skirts. They are of chiffons, georgette and crepe de Chine. If you wear a printed silk you may rest assured you are correctly attired. Sizes 16 to 40.

—Mantle Dept., 1st Floor

Pull-Overs or Cardigans

Of Silk and Wool For Sport or Outing Wear

$3.75 and $4.50

Pull-Overs of all wool and silk and wool, with "crew" neck, long sleeves and close-fitting cuffs; rib-stitch band at neck. Each $3.75

Cardigans of silk and wool with novelty fronts and plain sleeves. Shades shown are helio, camel, powder, almond, white, horizon, and black and white. Sizes 34 to 40. Each $4.50

—Mantle Dept., 1st Floor

Women's Silk Gloves

Women's Kayser Silk Gloves in shades of chateau, hoggar, chalet, patio, grey, black and white, with regulation dome fasteners and double finger tips. A serviceable glove at ..... 95¢

Women's Kayser Silk Gloves made of heavy-weight silk, with regulation dome fastener, double-tipped fingers and heavy silk-embroidered points in two-tone effects $1.50

Women's Kayser Novelty Silk Gloves with flare and turn-back cuffs, embroidered points, double-tipped fingers and dome fasteners $1.50

—Gloves, Main Floor

Broadcloth and Taffetine Slips

98c, $1.15 and $1.25

Broadcloth Slips in opera style, in shades of pink, peach, sand, blue, orchid, navy and white. Price, 98¢

Taffetine Slips in opera top style. Colors are sand, peach, orchid and blue. Each $1.15

Slips made of good quality broadcloth in built-up shoulder style and in a good range of colors. Priced at $1.25

—Whitewear, 1st Floor

Stamped Tea and Dish Towels

Each, 29c

Tea and Dish Towels of pure linen, stamped with simple designs for embroidery; mostly lazy daisy. Each at ..... 29¢

—Needlework, 1st Floor

Babies' Silk Rompers

$1.98 Each

For the toddler of six months to two years, we have Silk Rompers of sand, saxe, rose, peach and white; trimmed with white collar and cuffs and made with a button crotch. Priced at, each $1.98

—Babies' Wear, 1st Floor

Children's Khaki Camping Suits

$1.50 to $2.95

Children's Two-Piece Khaki Camping Suits, consisting of a middy with sailor collar and full bloomers made with elastic at waist and knee.

Sizes 2 to 5 years $1.50
Sizes 6 to 14 years $1.75

Better Grade Khaki Two-Piece Suits consisting of middy and bloomers. Sizes 8 to 14 years. Priced at $2.25

Girls' Khaki Hiking Pants laced below the knee. Sizes 8 to 14 years. Priced at $2.95

—Children's Wear, 1st Floor

Soothing Rest for Tired Feet

So fashionable in design, so exquisite in proportions are these Queen Quality Arch Form Shoes that it is difficult to appreciate the soothing, restful comfort of their scientific support. That is—until you try them on yourself. We will be delighted to demonstrate to you their amazing comfort features.

$12.00 Pair

ARCH FORM Queen Quality OSTEO-FIT

—Women's Shoes, 1st Floor

Dress No. 4317 45 cents

A smart, dainty afternoon frock of printed silk. Easily made and really charming.

PICTORIAL PRINTED PATTERNS

Men's Negligee and Outing Shirts

Printed Oxford Cloth Shirts, with starch neckband and two separate collars—one soft and one starched—shirts that will stand hard wear. Patterned with colored stripes on a white ground. Generous size in body and tailored to fit. All sizes. Each $3.25

Cream Flannel Sports Shirts, with collar attached, pocket and band cuffs. Coat style and generous body sizes. Each $3.75

Heavy Cream Mercerized Twill Sports Shirts, with collar and pocket, full cut in body and tailored to fit. Coat style. All sizes. Each $3.00

White Basket Weave Sports Shirts with collar and pocket and tailored to fit. Smart, dressy outing shirts. Each $3.00

Heavy White Duck Sports Shirts, with collar and pocket. Coat style, long in body and tailored to fit. Each $2.75

—Men's Furnishings, Main Floor

Fashionable Silks for Summer Wear

36-Inch Fancy Silk, Art Silk and Cotton Mixture, shown in new designs, including spots. In a variety of shades. A yard $1.98

36-Inch Spot Crepe de Chine, for present wear. Red and white, navy and tan, navy and white, and tan and colors. A yard $3.50

—Silks, Main Floor

English Fingering Wools

In Many Shades

English Four-Ply Fingering Wools, suitable for knitting Cardigans, Sweaters and knitting of all kinds. Shades are pink, rose, lemon, scarlet, green, buff, sand, brown, grey and black; black, white and heather mixtures. A pound $2.50

—Wools, 1st Floor

New Records Now Available in Our Music Department

21229 Rain or Shine ..... 75¢
For Ever and Ever
21307 Collegiana ..... 75¢
The Yale Blues
216516 Good Bye Broadway, Hello Montreal ..... 75¢
No Wonder the Waves Are Wild
21276 The Black Jacks—Part 3 ..... 75¢
The Black Jacks—Part 4
21250 A Dream (Organ Solo), Jesse Crawford ..... 75¢
Humoresque (Organ Solo)

—Lower Main Floor

Seamless Axminster Rugs

One-Piece Axminster Rugs in a quality that will give hard wear and in a very choice range of designs.

Size 5 ft. 7 in. x 7 ft. 8 in. $25.00
Size 6 ft. 8 in. x 9 ft. 9 in. $39.50
Size 8 ft. 3 in. x 11 ft. 6 in. $57.50

—Carpets, 2nd Floor

Good Values in Chinaware

High Quality China Tea Sets in a great variety of decorations. Sets consist of 6 cups and saucers, 6 tea plates, 1 sugar bowl, 1 cream jug, 1 teapot. Values to $10.00. To clear at, a set $6.95

Yellow Stone Milk Jugs in 2-pint sizes. A clean-up line. Special at, each ..... 49¢

Cups and Saucers, fine white and gold china, in two shapes and two patterns, sprig or plain line. Special at 4 for $1.00

—Chinaware, 1st Floor

Oriental Rugs

RAJPUTS

Woven in British India of heavy soft wool, with a plain centre field in rose pink and a blue and cream border stripe. Size 8 x 10. Priced at $185.00

CHINESE

New York Washed Chinese Rugs, with beautiful taupe centre, interwoven in blue and border stripe of pale mulberry. Size 8 x 10. Priced at $240.00

PAMIR

Heavy closely woven wool, with deep blue centre and floral tracery and large border design in rose tracery. Size 9.2 x 11.1. Priced at $520.00

TROJAN

Blue open field, rose and floral design with old rose and blue border. Heavy soft wool. Size 9.1 x 11.7. Priced at $285.00

TROJAN

Beautiful old rose body color in lustrous soft wool with blue floral border stripe. Size 11.9 x 8.11. Priced at $285.00

These are all quality rugs in large sizes. We have a good stock of small Persian Rugs suitable for dens and halls.

—Oriental Rugs, 1st Floor

DAVID SPENCER LIMITED

Store Hours: 9 A.M. to 6 P.M.; Wednesday, 1 P.M.; Saturday, 6 P.M.

CANADIAN CLAIMS FOR REPARATIONS

OTTAWA, May 7.—Government legislation will be under consideration in the early part of today's sitting of the House. If later in the proceedings, the Government presents motion to go into supply, an amendment will be moved from the Conservative benches.

The amendment will be on the subject of reparations and likely will be moved by W. G. Ernst, Conservative, Lunenburg. The effect of the amendment will be to express regret at the refusal of the Government to introduce legislation to pay the claims of Canadians for war indemnity against Germany. More than 1,200 of these claims, it is understood, have been approved in a report prepared by Commissioner James Friel. The amount involved is approximately $4,000,000 and with interest totals over $6,000,000.

Seventy people in England now own and fly private airplanes.